

THE STATE OF SOUTH CAROLINA,  
COUNTY OF Greenville

NOV 13 1 30 PM 1950

OLLIE FAIRBANKS

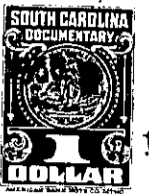
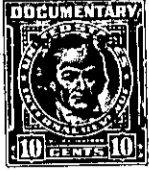
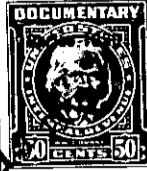

KNOW ALL MEN BY THESE PRESENTS, That I, Milton Smith.....

in the State aforesaid, in consideration of the sum of Eleven Hundred Forty-nine & 28/100 Cash,  
plus assumption of Sixteen Hundred Thirty-nine & 64/100 (\$1,639.64)  
indebtedness due First Federal Savings & Loan Association..... Dollars

to me..... in hand paid at and before the sealing of these presents  
by Mittie W. Kidd and B. R. Kidd.....

(the receipt whereof is hereby acknowledged), have granted, bargained, sold and released, and by these  
presents do grant, bargain, sell and release unto the said Mittie W. Kidd and B. R. Kidd...  
and their heirs and assigns

all that piece, parcel or lot of land in Greenville Township, Greenville

County, State of South Carolina at the Southeast corner of Creole Street and  
Goldfield Street, being known and designated as the Northeastern half  
(1/2) of Lots Nos. 20 and 21 as shown on plat of subdivision known as  
Summit View made by W. D. Neves, Engineer, and recorded in the R. M. C.  
Office for Greenville County, in Plat Book "A", at Page 75, and having  
the following metes and bounds, to wit:

BEGINNING at an iron pin at the Southeast corner of Creole Street  
and Goldfield Street and running thence along the Southeast side of  
Goldfield Street, S. 40W, 79.75 feet to an iron pin at the corner of  
lot conveyed by Ira W. Garrett, Jr. to Ethel Ballew; thence along the  
line of said lot conveyed to Ethel Ballew, in a Southeasterly direction,  
100 feet, more or less, to an iron pin in line of Lot No. 22; thence  
along line of said Lot No. 22, N. 40 E., 87.25 feet to iron pin on the  
Southwest side of Creole Street; thence along said Southwest side of  
Creole Street, N. 58-35 W., 101.4 feet to the beginning corner.

This is the same property conveyed to Eva Lee and U. A. Henry  
Lee by E. R. Griggs and Mabel Adams Griggs on the 20th day of October,  
1947, deed recorded in the R. M. C. Office for Greenville County, in  
Book 324, at Page 263.

The Grantors here-in are to pay the 1950 County and State Taxes.

130-2-1A & 2A

The above described land is

the same conveyed to me by

on the day of

19 , deed recorded in office Register of Mesne Conveyance for

County, in Book

Page

TOGETHER with all and singular the Rights, Members, Hereditaments and Appurtenances to the  
said Premises belonging, or in anywise incident or appertaining.

TO HAVE AND TO HOLD all and singular the Premises before mentioned unto the said.....  
Mittie W. Kidd and B. R. Kidd and their.....

Heirs and Assigns forever.