

THE STATE OF SOUTH CAROLINA,
COUNTY OF Greenville

OCT 3 4 58 PM 1950

OLLIE FARNSWORTH
R.M.C.

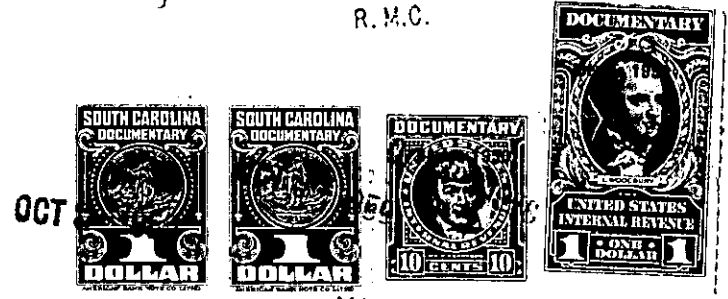

KNOW ALL MEN BY THESE PRESENTS. That I, B. W. Waters,
.....
in the State aforesaid, in consideration of the sum of Seven Hundred and No/100
..... Dollars
to me in hand paid at and before the sealing of these presents
by C. L. Belue
(the receipt whereof is hereby acknowledged), have granted, bargained, sold and released, and by these
presents do grant, bargain, sell and release unto the said C. L. Belue, his Heirs and

Assigns forever

all that piece, parcel or lot of land in O'Neal Township, Greenville
County, State of South Carolina, lying on the south side of the C.C.C.
Road, being a part of tract No. 3 as shown on Plat of Property
of Mrs. Eula Mayfield, made by H. S. Brockman, Surveyor, January
27th 1945, and being further shown as lots 2 and 3 on a Plat
of Property of B. W. Waters made by H. S. Brockman, Surveyor,
June 16th 1949, and having the following courses and distances,
to wit:-

Beginning on a stake on the south side of the said C.C.C.
Road, joint corner of lots 1 and 2 as shown on the last named
plat, and runs thence with the dividing line of lots 1 and 2
S. 13-30 E. 335 feet to a stake on the line of lot of Robert
Donald Vaughn; thence with the said line N. 76-30 E. 200 feet
to a stake on the said line and joint corner of lots 3 and 6;
thence with the dividing line of lots 3, 4 and 6, N. 13-30 W.
377 feet to a stake on the south side of the said C.C.C. Road,
joint corner of lots 3 and 4; thence with the south side of the
said road S. 67-44 W. 101.5 feet to a stake, joint corner of lots
2 and 3; thence continuing with the south side of the said road
S. 61-34 W. 103.2 feet to the beginning corner.

The above described land is the same conveyed to me by
on the day of
19 , deed recorded in office Register of Mesne Conveyance for
County, in Book Page

TOGETHER with all and singular the Rights, Members, Hereditaments and Appurtenances to the
said Premises belonging, or in anywise incident or appertaining.
TO HAVE AND TO HOLD all and singular the Premises before mentioned unto the said
C. L. Belue, his
Heirs and Assigns forever.