

FILED  
GREENVILLE CO. S. C.

THE STATE OF SOUTH CAROLINA,  
COUNTY OF GREENVILLE

AUG 22 10 45 AM 1950

OLLIE FARNSWORTH  
R. M. C.

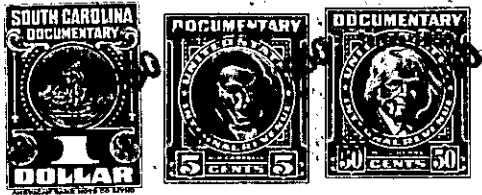

KNOW ALL MEN BY THESE PRESENTS, That . . . . I, Homer Wilson . . . . .

. . . . .  
in the State aforesaid, in consideration of the sum of . . . . Five Hundred and no/100 . . . . .  
. . . . . (\$500.00) . . . . . Dollars  
to . . . . . me . . . . . in hand paid at and before the sealing of these presents  
by . . . . . J. B. Hall . . . . .  
(the receipt whereof is hereby acknowledged), have granted, bargained, sold and released, and by these presents  
do grant, bargain, sell and release unto the said . . . . J. B. Hall, his heirs and assigns . . . . .

all that piece, parcel or lot of land in Greenville Township, Greenville

County, State of South Carolina, about one mile from City limits of Greenville, north  
of the Rutherford Road and on the corner of Pine and Emory Streets, being the  
western portion of Lot Number Six (No. 6) on a plat of survey made by G. A.  
Ellis, Surveyor, July 12, 1945, and according to said plat having the following  
metes and bounds, to wit: -

BEGINNING at iron pin on eastern side of Pine Street, 51.1 feet northwest  
of its intersection with Emory Street, and running thence S. 22-08 E. 51.1 feet  
along eastern side of Pine Street to iron pin at Corner of Emory Street; thence  
N. 72 E. 130 feet along north side of Emory Street, to point; thence in a north-  
erly direction, 52 feet, more or less, to point on line of Lot No. 7, which point  
is 125 feet northeast of point of beginning; thence S. 70 1/2 West 125 feet along  
the southern side of Lot No. 7, to the point of beginning on Pine Street. This  
is a part of the 1.94 acres of land conveyed to E. E. Watson by W. M. Shelton  
by his deed dated June 30, 1945 and recorded in Volume 277, page 228, R. M. C.  
office for Greenville County, and conveyed to said W. M. Shelton by C. E. Robinson,  
as Trustee, Etc., by deed dated June 23, 1945 and recorded in Volume 277, page  
229, said R. M. C. office. This property conveyed to Homer Wilson by E. E. Watson  
by deed dated December 3, 1945 and recorded in Volume 284 at page 85, R. M. C.  
office for Greenville County, S. C.

175-9-90C

The above described land is

E. E. Watson'

December  
Greenville

19 45, deed recorded in office Register of Mesne Conveyance for  
County, in Book 284 Page 85

the same conveyed to me by  
on the 3rd day of

TOGETHER with all and singular the Rights, Members, Hereditaments and Appurtenances to the said  
Premises belonging, or in anywise incident or appertaining.

TO HAVE AND TO-HOLD all and singular the Premises before mentioned unto the said . . . . .  
. . . . . J. B. Hall, his heirs . . . . .  
. . . . . Heirs and Assigns forever.