

with line of Lot No. 60 in a southerly direction 200 feet to Bramlett Road; thence with the Northern side of said Bramlett Road in a westerly direction 60 feet to the point of beginning; said premises being that conveyed to R. L. Wakefield by Julia D. Charles by deed dated November 1, 1925, and recorded in the R.M.C. Office for Greenville County in Book of Deeds 83, at Page 377."

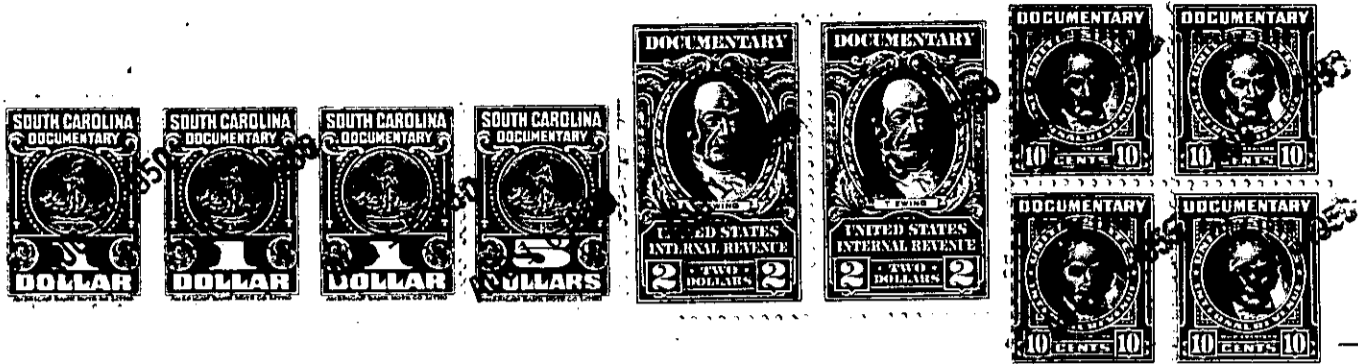

TOGETHER with all and singular the Rights, Members, Hereditaments and Appurtenances to the said Premises belonging, or in anywise incident or appertaining; and all the estate, right, title, claim and interest whatsoever, of the parties to the cause aforesaid, and of each of them in and to the same; and all other persons rightfully claiming from, under, or any of them.

To HAVE AND TO HOLD, all and singular the premises before mentioned, unto the said -----
Ernestine Wakefield Jones, her ----- heirs and assigns forever.

