

AUG 16 3 07 PM 1950

THE STATE OF SOUTH CAROLINA,  
COUNTY OF Greenville

OLLIE FARNSWORTH  
R.M.C.

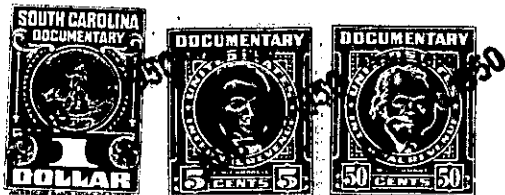

KNOW ALL MEN BY THESE PRESENTS, That I, H.H. High  
of Spartanburg county  
in the State aforesaid, in consideration of the sum of  
Two Hundred, Seventy Five (\$275.) Dollars  
to me in hand paid at and before the sealing of these presents  
by Miss Eva Turner  
(the receipt whereof is hereby acknowledged), have granted, bargained, sold and released, and by these  
presents do grant, bargain, sell and release unto the said Miss Eva Turner

all that piece, parcel or lot of land in Highland Township, Greenville  
County, State of South Carolina, Located about Two miles south of Gowensville  
in Greenville county, on the north side of tar road, known as the  
Turner road. Beginning at a stake on south edge of said road, and  
runs thence with the P. Turner estate line N. 20.26 E. 301 feet to  
a stake in said Turner line; thence S. 3.04 E. 204.3 feet to a point  
in center of said Turner road, marked by a Cocola bottle cap.  
thence S. 55.00 W. 140 feet with road to the beginning corner  
and contains 28/100 of an acre more or less as per survey of  
J.H. Atkins, surveyor, 7th day of August, 1950

The above described land is a part  
F.L. Campbell  
January 1949, deed recorded in office Register of Mesne Conveyance for  
Spartanburg Greenville County, in Book 371 Page 207

TOGETHER with all and singular the Rights, Members, Hereditaments and Appurtenances to the  
said Premises belonging, or in anywise incident or appertaining.

TO HAVE AND TO HOLD all and singular the Premises before mentioned unto the said  
Miss Eva Turner and her  
Heirs and Assigns forever.