

THE STATE OF SOUTH CAROLINA,

COUNTY OF GREENVILLE

FILED
GREENVILLE CO. S. C.

AUG 14 11 59 AM 1950

OLLIE FARNSWORTH
R. M. C.

KNOW ALL MEN BY THESE PRESENTS, That ... I, Margaret T. Richards, of ...
Polk County, State of North Carolina,
~~to the first of said~~ in consideration of the sum of Fourteen Hundred & No/100
(\$1400.00) Dollars
to me in hand paid at and before the sealing of these presents
by Alex Arledge and Alice Arledge, his wife, of Polk County, State
of North Carolina,
(the receipt whereof is hereby acknowledged), have granted, bargained, sold and released, and by these presents
do grant, bargain, sell and release unto the said Alex Arledge and Alice Arledge, his...
wife, their heirs and assigns forever,

all that piece, parcel or lot of land in Glassy Mountain Township, Greenville
County, State of South Carolina in the Lake Lanier Development, and being
known and designated as Lots No. 1855 and 1856, according to a
plat thereof recorded in the R. M. C. Office for Greenville
County in Plat Book H, at page 8, reference to which is hereby
made for a complete description of said lots.

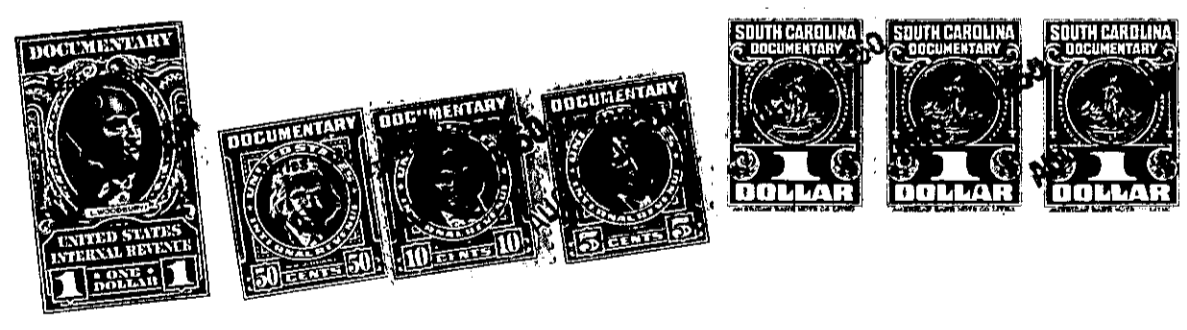

The above described land is
Janet R. Holmes
August 19 49, deed recorded in office Register of Mesne Conveyance for
Greenville County, in Book 390 Page 473.
the same conveyed to me by
on the 22nd day of

TOGETHER with all and singular the Rights, Members, Hereditaments and Appurtenances to the said
Premises belonging, or in anywise incident or appertaining.
TO HAVE AND TO HOLD all and singular the Premises before mentioned unto the said.....
Alex Arledge and Alice Arledge, his wife,
their Heirs and Assigns forever.