

This conveyance is subject to any rights-of-way the Railroad may have for side track purposes, and includes all interest the late C. E. Luttrell may have had in said side track.

Grantee to pay taxes for 1950.

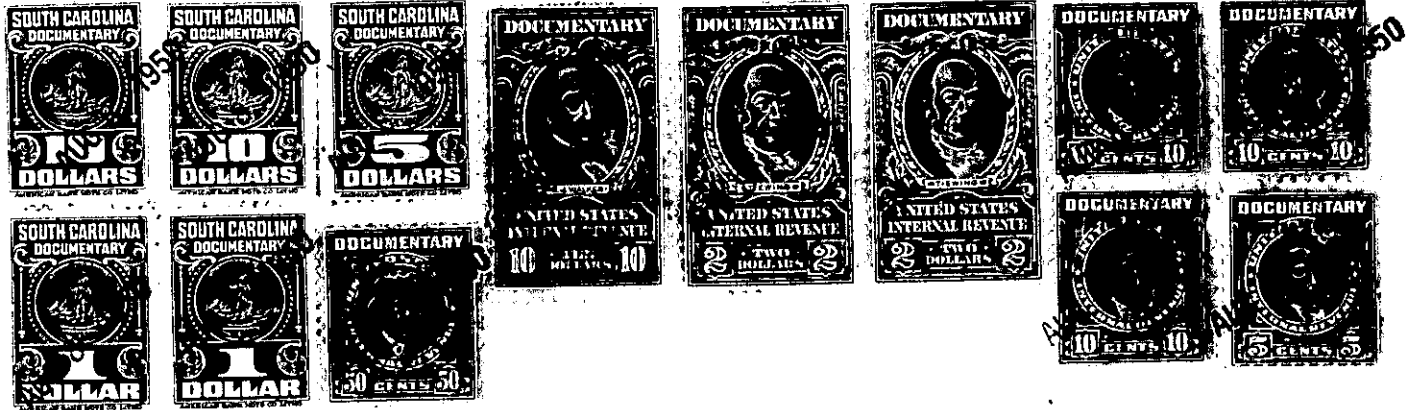

TOGETHER with all and singular the Rights, Members, Hereditaments and Appurtenances to the said Premises belonging, or in anywise incident or appertaining; and all the estate, right, title, claim and interest whatsoever, of the parties to the cause aforesaid, and of each of them in and to the same; and all other persons rightfully claiming from, under, or any of them.

To HAVE AND TO HOLD, all and singular the premises before mentioned, unto the said _____ Thomason Realty Company, its successors, _____ heirs and assigns forever.

