

State of South Carolina

Jul 29 11 35 AM 1950

County of GREENVILLE

OLLIE FARNSWORTH  
R. M. C.

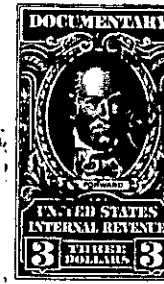
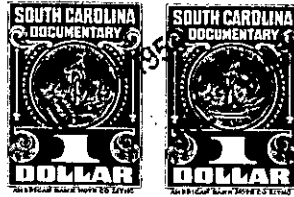
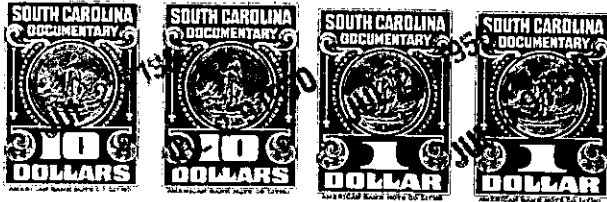

KNOW ALL MEN BY THESE PRESENTS That J. Louis Coward Construction Co.,  
a corporation chartered under the laws of the State of Inc. South Carolina  
and having its principal place of business at Greenville  
in the State of South Carolina and M. G. Proffitt, for and in consideration of the  
sum of Twelve Thousand and No/100 - - - - -  
- - - - - (\$12,000.00) - - - - - dollars,

to it in hand duly paid at and before the sealing and delivery of these presents by the grantee(s) hereinafter named,  
(the receipt whereof is hereby acknowledged), has granted, bargained, sold and released, and by these presents  
does grant, bargain, sell and release unto Louis A. Williams, his heirs and assigns  
forever:

All that certain piece, parcel or lot of land with the buildings  
and improvements thereon situate, lying and being on the East side of  
East Faris Road, in the City of Greenville, County of Greenville, State  
of South Carolina, being shown as Lot 82 on Plat of Forest Heights,  
made by Dalton & Neves, Engineers, June 1946, recorded in the R.M.C.  
Office for Greenville County, S. C., in Plat Book "P", at page 71, and  
having according to said plat, the following metes and bounds, to-wit:

BEGINNING at an iron pin on the East side of East Faris Road at  
joint front corner of Lots 81 and 82, and running thence along the line  
of Lot 81 N. 67-20 E. 151.2 feet to an iron pin on an alley; thence along  
said alley N. 47-44 W. 66.5 feet to an iron pin; thence still with said  
alley along a curved line (the chord being N. 67-16 W. 46.9 feet) to an  
iron pin; thence still along said alley N. 86-50 W. 65.5 feet to an iron  
pin on the East side of East Faris Road; thence along the East side of  
East Faris Road S. 4-04 E. 50 feet to an iron pin; thence continuing  
along the East side of East Faris Road S. 11-02 E. 75 feet to the beginn-  
ing corner.

Grantee to pay 1950 taxes.

For restrictions applicable to the above described property see  
Deed Book 297, page 256, R.M.C. Office for Greenville County, S.C.