

THE STATE OF SOUTH CAROLINA,
COUNTY OF Greenville

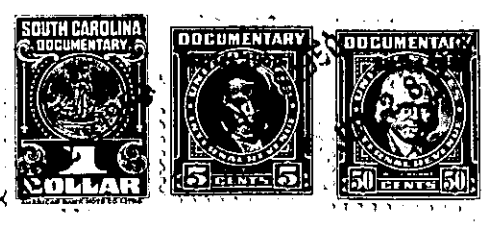

KNOW ALL MEN BY THESE PRESENTS, That I, Thomas Earle Thompson,.....
.....
in the State aforesaid, in consideration of the sum of One Hundred Fifty and No/100.....
.....Dollars
to.....me.....in hand paid at and before the sealing of these presents
by Lloyd Johnson.....

(the receipt whereof is hereby acknowledged), have granted, bargained, sold and released, and by these presents do grant, bargain, sell and release unto the said Lloyd Johnson, his Heirs and

Assigns forever

all that piece, parcel or lot of land in O'Neal Township, Greenville
County, State of South Carolina, located about six miles north from Greer,
lying on the north side of the road that leads from the Mt. Lebanon
Road to and by the home of J. F. Ballenger, being bounded on the
west and north by other lands of myself, on the east by lands of
J. H. Gibson and on the south by the said road and lands of Bruce,
and being a part of the same land that was conveyed to me by deed
recorded in the office of the R. M. C. for Greenville County in
Deed Book 281 at page 201, and having the following courses and
distances, to wit:- Beginning on a stake in the north edge of
the said road and on the J. H. Gibson line, and being the joint corner
of the Bruce land, and runs thence with the J. H. Gibson line N. 4-
00 E. 208.6 feet to a stake on the said line; thence N. 86-00 W. 208.6
feet to a stake; thence S. 4-00 W. 208.6 feet to a stake in or near
the center of the said road (stake also back on line on the north
bank of the road); thence with the said road S. 86-00 E. 208.6 feet
to the beginning corner, and containing one (1) acre, more or less.