

corner.

Lot #24 begins on the eastern bank of State Highway No 2 at joint corner of Lots 23 and 24 and runs thence along the eastern bank of said road S 38 E. 75 feet to joint corner of Lots 24 and 25; thence along the joint line of Lots 24 and 25 N. 54-20 E. 201 feet to corner of Lots 16, 17, 24, and 25; thence N. 35 W. 70 feet to joint rear corner of Lots 23 and 24; thence S. 55-35 W. 205.5 feet to the beginning corner.

Lot #25 begins on the eastern bank of State Highway No. 2 joint corner of Lots 24 and 25 and runs thence along the eastern bank of State Highway S. 38 E. 75 feet to the Joint corner of Lots 25 and 26; thence N. 52-20 E. 197.2 feet to corner on rear line of Lot No. 16; thence N. 35 W. 70 feet to joint rear corner of Lots 24 and 25; thence S. 54-20 W. 201 feet to the beginning corner."

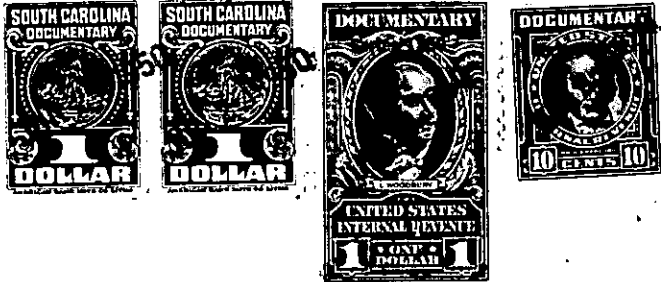

TOGETHER with all and singular the Rights, Members, Hereditaments and Appurtenances to the said Premises belonging, or in anywise incident or appertaining; and all the estate, right, title, claim and interest whatsoever, of the parties to the cause aforesaid, and of each of them in and to the same; and all other persons rightfully claiming from, under, or any of them.

To HAVE AND TO HOLD, all and singular the premises before mentioned, unto the said _____
Lola M. Kittelsen, her _____ heirs and assigns forever.

