

Being the same property conveyed to grantors by W. C. Walker by deed dated \_\_\_\_\_, 1950, and recorded in the office of the R. M. C. for Greenville County in Deed Book 440, Page 475.

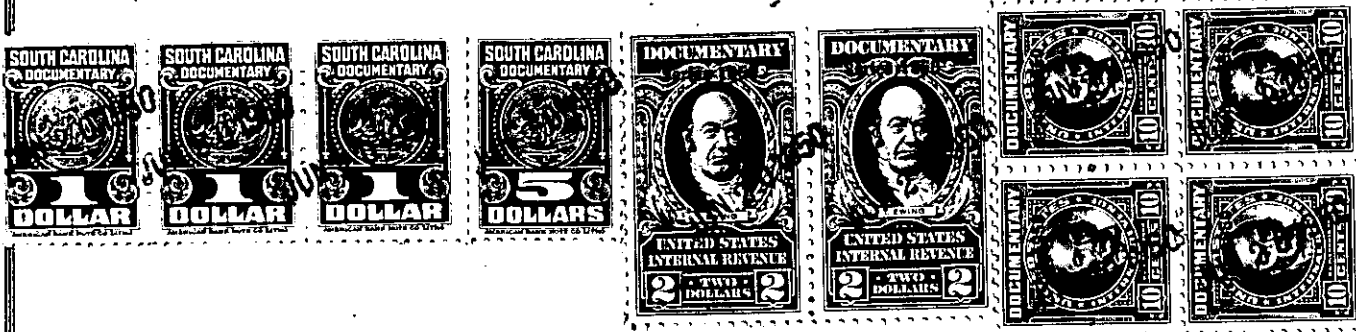

The above described land is \_\_\_\_\_ the same conveyed to me by \_\_\_\_\_ on the \_\_\_\_\_ day of \_\_\_\_\_ 19 \_\_\_\_\_ deed recorded in office of Register of Mesne Conveyance for Greenville County, in Book \_\_\_\_\_ Page \_\_\_\_\_

TOGETHER with all and singular the rights, members, hereditaments and appurtenances to the said premises belonging or in anywise incident or appertaining.

TO HAVE AND TO HOLD all and singular the premises before mentioned unto the said **John R. Shackelford and Bessie Shackelford, their**

heirs and assigns forever.

AND We do hereby bind ourselves, our \_\_\_\_\_ heirs, executors and administrators, to warrant and forever defend all and singular the said premises unto the said **John R. Shackelford and Bessie Shackelford, their**

heirs and assigns against us and our \_\_\_\_\_ heirs and every other person whomsoever lawfully claiming, or to claim the same or any part thereof.

WITNESS Our Hands and Seals this 17 day of **June**, in the year of our Lord one thousand nine hundred and ~~and~~ **fifty**.

Signed, Sealed and Delivered }  
in the Presence of

*Alfred F. Burgess*  
*Chas. L. Lopez*

*D. P. Bruce* (SEAL)  
*Nora B. Bruce* (SEAL)  
*Thomas Bruce* (SEAL)  
\_\_\_\_ (SEAL)  
\_\_\_\_ (SEAL)