

THE STATE OF SOUTH CAROLINA

COUNTY OF Greenville

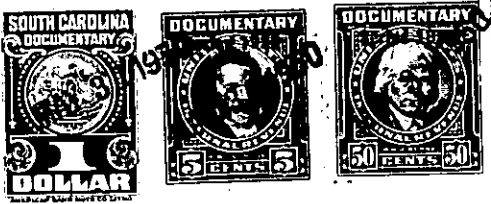

FILED
GREENVILLE CO. S. C.

MAY 31 1 30 PM 1950

OLLIE FARNSWORTH

KNOW ALL MEN BY THESE PRESENTS: That I, J. F. Sloan, R.M.G.

in the State aforesaid, in consideration of the sum of ~~Four Hundred and no/100~~ Dollars

to me in hand paid at and before the sealing of these presents by Lou Dean Henson and Junior T. Henson

(the receipt whereof is hereby acknowledged), have granted, bargained, sold and released, and by these presents do grant, bargain, sell and release unto the said Lou Dean Henson and Junior T. Henson, their Heirs and Assigns forever.

all that piece, parcel or lot of land in O'Neal Township, Greenville

County, State of South Carolina, about Six Miles north from Greer, lying on the western side of the Mt. Lebanon Road, being bounded on the north by lands of Lou Dean and Junior T. Henson, on the East by the said road and lands of C.M. Ponder, on the south by lot conveyed by me to Charles L. Sloan, on the west by other lands of myself, and being a part of the same land that was conveyed to me by deed from the Dobson Lumber Co. during the year 1943, and having the following courses and distances, to wit:-

Beginning on a point in the center of the said road, joint corner of the lot conveyed to Charles L. Sloan, and runs thence with the center of the said road N. 19-30 E. 170 feet to a bend; thence N. 20-50 E. 100 feet to a bend; thence N. 22-20 E. 113 feet to a point in the center of the said road and joint corner of the lot conveyed to Lou Dean and Junior T. Henson in 1948; thence with the Henson line N. 77-45 W. 188.5 feet to a stake on the said line; thence S. 21-20 W. 151.8 feet to a stake, joint corner of the lot conveyed to Charles L. Sloan; thence with the dividing line of the Charles L. Sloan lot and of this lot S. 67-45 E. 197.9 feet to the beginning corner and containing One and Six Tenths (1.6) acres, more or less.