

VOL 403 PAGE 538

# State of South Carolina,

Greenville County

MAY 6 9 10 AM 1950

CLIE FARNWORTH  
R.F.D.

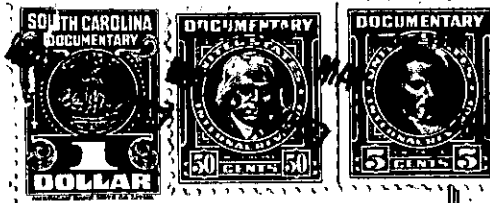

*Know all Men by these Presents, That* I, Estelle Reding, of Travelers Rest,

in the State aforesaid,

in consideration of the sum of .. Two Hundred Fifty and 09/100 (\$259.00) ::::::::::: Dollars

to me paid by Clois D. Poole

in the State aforesaid, the receipt whereof is hereby acknowledged, have granted, bargained, sold and released, and by these presents do grant, bargain, sell and release unto the said CLOIS D. POOLE

All that piece, parcel or lot of land in Saluda Township, Greenville County, State of South Carolina, Beginning on ~~the~~ west side of Highway No. 25 on corner of Tom Chatto's property and running S. 76-00 W. 233 feet to an iron pin, branch; thence N. 17.45 W. 148 feet with branch to iron pin in branch; thence N. 47-30 E. 173 feet to Highway No. 25; thence S. 41-00 E. 243 feet with Highway No. 25 to the beginning corner, containing nine tenths (9/10) of an acre, more or less.