

THE STATE OF SOUTH CAROLINA,
COUNTY OF Greenville

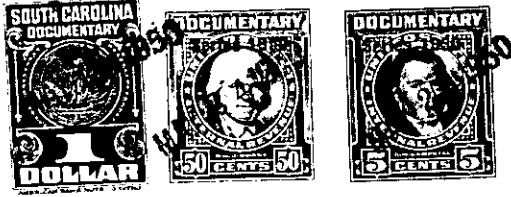

RECORDED
MAR 3 1911

KNOW ALL MEN BY THESE PRESENTS. That We, Melvin Haney and Maggie Haney,

in the State aforesaid, in consideration of the sum of Three Hundred and No/100
Dollars

to us in hand paid at and before the sealing of these presents
B.C. Berry, T.O. Suddeth, R.P. Wall, W.H. Hill, Bomar Wood, Luther Greene,
by J.L. Moon, Fred Rector, William Durham, Harold Pollard, H.J. Ponder and
Worth Barnett, Deacons of Washington Baptist Church,
(the receipt whereof is hereby acknowledged), have granted, bargained, sold and released, and by these

presents do grant, bargain, sell and release unto the said B.C. Berry, T.O. Suddeth, R.P. Wall,
W.H. Hill, Bomar Wood, Luther Greene, J.L. Moon, Fred Rector, William Durham,
Harold Pollard, H.J. Ponder and Worth Barnett, Deacons of Washington
Baptist Church, their successors in office and Assigns forever,

all that piece, parcel or lot of land in O'Neal Township, Greenville

County, State of South Carolina, located about five miles north from Greer,
lying east from the Greer-Gowansville Road (now State Highway No. 14)
and to the rear of the present church lot, being bounded on the north
by other lands of ourselves, on the east by lands of Furman Bomar, on
south by the church property and on the west by other lands of our-
selves, and being a part of the same land conveyed to us by Furman
Bomar, and having the following courses and distances, to wit:-

Beginning on an iron pin, joint corner of a 10 foot strip conveyed
to the church by Furman Bomar, and runs thence with the line of another
small tract conveyed by us to the church, N. 53-45 W. 153 feet to an
iron pin; thence N. 61-00 W. 87 feet to an iron pin; thence N. 34-30 E.
253 feet to an iron pin 6 feet north of a small branch, new corner;
thence up the general direction of the said branch, S. 26-15 E. 274.5
feet to an iron pin on the north bank of the small branch; thence
with the line of Furman Bomar, S. 34-30 W. 116.8 feet to the beginn-
ing corner, and containing One (1) acre, more or less.

The above described lot is a part of the same land that was
conveyed to us by deed recorded in the office of the R. M. C. for
Greenville County Deed Book 212 at page 141.

The above described land is the same conveyed to me by
on the day of
19 , deed recorded in office Register of Mesne Conveyance for
County, in Book Page

TOGETHER with all and singular the Rights, Members, Hereditaments and Appurtenances to the
said Premises belonging, or in anywise incident or appertaining.

TO HAVE AND TO HOLD all and singular the Premises before mentioned unto the said.....
Deacons of Washington Baptist Church, their successors in office,
and Assigns forever.