

State of South Carolina,

County of GREENVILLE

MAR 22 11 4 AM 1951

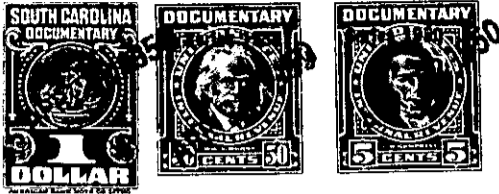

KNOW ALL MEN BY THESE PRESENTS That Central Realty Corporation  
 a corporation chartered under the laws of the State of South Carolina  
 and having its principal place of business at Greenville  
 in the State of South Carolina, for and in consideration of the  
 sum of four hundred ninety five and no/100 dollars (\$495.00)

dollars x

to it in hand duly paid at and before the sealing and delivery of these presents by the grantee(s) hereinafter named,  
 (the receipt whereof is hereby acknowledged), has granted, bargained, sold and released, and by these presents  
 does grant, bargain, sell and release unto

Alonzo Gamble, his heirs and assigns:

All that certain piece, parcel or lot of land lying and being in the  
 city of Greenville, County of Greenville, State of South Carolina,  
 known and designated as Lot #20 of Hollywood Circle according to a  
 plat made by Pickell and Pickell on June 4, 1947 and recorded in  
 R.M. C. Office for Greenville County in Plat Book S at page 37 and  
 according to said plat having the following metes and bounds, to wit:

BEGINNING at an iron pin on the western side of Hollywood Circle at  
 the joint front corner of Lots 20 and 21; thence with line of Lot 21  
 S 75-30 W 112.1 feet to an iron pin; thence S 4-45 E. 62.9 feet to  
 an iron pin at joint rear corner of Lots 19 and 20; thence with line  
 of Lot 19 N 75-30 E 122.8 feet to an iron pin on Hollywood Circle;  
 thence with said Hollywood Circle N 14-30 W 62 feet to the point of  
 beginning.

Grantee to pay 1950 taxes

190-2-51