

THE STATE OF SOUTH CAROLINA,
COUNTY OF Greenville

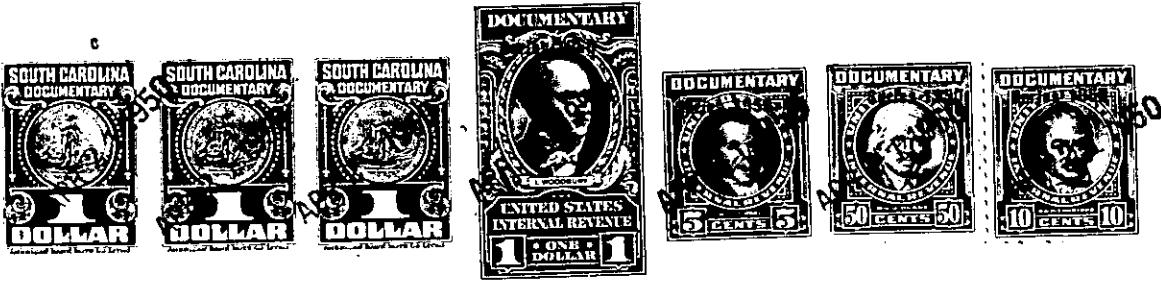

KNOW ALL MEN BY THESE PRESENTS. That We, Marie W. Nodine, Rev. Robert Louie Wynn, Clara Belle W. Copeland and Ernest M. Wynn, Heirs of R. L. Wynn, deceased in the State aforesaid, in consideration of the sum of Twelve Hundred Sixty Eight and No/100 ----- Dollars to ----- us ----- in hand paid at and before the sealing of these presents by Gaines W. Copeland and Clara Belle W. Copeland ----- (the receipt whereof is hereby acknowledged), have granted, bargained, sold and released, and by these presents do grant, bargain, sell and release unto the said Gaines W. Copeland and Clara Belle W. Copeland, their Heirs and Assigns forever

all that piece, parcel or lot of land in Chick Springs Township, Greenville

County, State of South Carolina, located about three miles west from Greer, lying on the east side of the Rutherford Road, being bounded on the north by lands of Mrs. Daisy C. Suber, on the east by lands of A. R. Owens and others, on the south by lands of J. T. Stokes and on the west by the said road and other lands of the estate of R. L. Wynn, and being a part of the same land that was conveyed to R. L. Wynn by deed recorded in the office of the R. M. C. for Greenville County in Deed Book 41 at page 471, and having the following courses and distances, to wit:-

Beginning on a nail and stopper in the center of the said Rutherford Road at the intersection of another road that runs west and on the Daisy C. Suber line, and runs thence with the said line, N. 82-00 E. 250 feet to a stone and iron pin, Suber corner; thence with another Suber line N. 40-45 E. 693 feet to an iron pin on the line of the former Gray land; thence with this line S. 47-10 E. 289 feet to an iron pin on the A. R. Owens line and joint corner of a small corner being conveyed this day to A. R. Owens; thence with the line of the said small corner, S. 15-30 W. 157 feet to an iron pin at the root of a large Sweet Gum Tree and on the Stokes line; thence with the Stokes line S. 65-15 W. 413 feet to a Pine Stump and iron pin, Stokes' corner; thence with another Stokes line S. 35-15 W. 554.5 feet to a nail and stopper in the center of the said Rutherford Road (iron pin back on line at 29 feet); thence with the Rutherford Road N. 23-30 W. 451 feet to the beginning corner, and containing Six and Thirty Four One-hundredths (6.34) acres, more or less.

T9 - 2 - 33.1
(OUT OF T9 - 2 - 33)