

State of South Carolina, }  
Greenville County

IN THE COUNTY COURT.

~~Court of Common Pleas~~

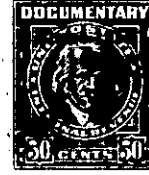

To All Whom These Presents Shall Come:

I, E. INMAN, Master in and for the County aforesaid, SEND GREETING:

WHEREAS, Willie Virginia Langston Ball

on or about the 1st day of February in the year of

our Lord nineteen hundred and fifty exhibited her

petition County  
~~complaint~~ in the ~~Court of Common Pleas~~ Court of ~~Common Pleas~~ for the County aforesaid, against

Virginia Sue Ball, a minor

demanding relief as to the real estate described in the complaint: and the cause being at issue, came on to

be heard on the 21st day of February 1950,

and such proceedings were had therein as resulted in a decree of the said Court, whereby it was adjudged

and decreed that the said real estate hereinafter mentioned and described, be conveyed by E. INMAN,

Master in and for the County aforesaid, to Wideman E. Durham

for the purposes mentioned in the said decree, as by reference thereto on file in said Court, will appear:

(See Judgment Roll No. F-382.)

NOW, Therefore, Know all Men by these Presents, that I, E. INMAN, Master, in and for the County of Greenville aforesaid, by virtue of the aforesaid decree, and upon receipt of \$4500.00

HAVE GRANTED, conveyed and released, and by these presents, DO GRANT, convey and release unto the said Wideman E. Durham,

all the right, title and interest of the minor Defendant, Virginia Sue Ball, the same being an undivided two-thirds interest in and to the following described real estate:

"All that piece, parcel or lot of land in Greenville Township, Greenville County, State of South Carolina, being known as Lot No. 14 on West Tallulah Drive according to the plat of H. L. & S. Investment Company, recorded in the RMC Office for Greenville County in Plat Book "D", at Page 225, and having the following metes and bounds, according to said plat.

BEGINNING at an iron pin at joint corner of Lots 13 and 14, 720 feet from the intersection of Augusta Road and West Tallulah Drive and running thence along line of Lots 13 and 14 S. 34-10 E. 196.4 feet to an from pin; thence S. 55-30 W. 64 feet to an iron pin, joint corner of Lot 15; thence N. 34-10 W. 196.8 feet to an iron pin on corner of West Tallulah Drive; thence along West Tallulah Drive N. 55-50 E. 64 feet to the point of beginning. A one foot strip on the Western side of said lot