

THE STATE OF SOUTH CAROLINA,  
COUNTY OF Greenville

27 5 1947

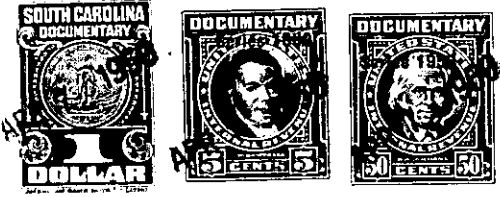

KNOW ALL MEN BY THESE PRESENTS, That We- A. H. Payne and H. F. Payne

in the State aforesaid, in consideration of the sum of Five Hundred Dollars (\$500.00)

Dollars

to us in hand paid at and before the sealing of these presents

by Clinton Jess and Ruby Inez Westmoreland

(the receipt whereof is hereby acknowledged), have granted, bargained, sold and released, and by these

presents do grant, bargain, sell and release unto the said Clinton Jess and Ruby Inez

Westmoreland, thier heirs and assigns;

all that piece, parcel or lot of land in Chicks Springs Township, Greenville

County, State of South Carolina, lying near the Saint Mark Road, and east there from, about one mile north from Chicks Springs and the New Super Highway No. 29, being all of lots Nos. 38, 39, 40, and 41, and 42 on a plat of property made for W. B. Williams, prepared by H. L. Dunahoo, Surveyor dated January 21, 1947 said plat recorded in the R. M. C. Office for Greenville County in plat Book Q at page 129, and having the following courses and distances:

Beginning on a stake on the North edge of a road or street, joint corners of lots Nos. 38, 37 on said plat, and runs thence with the common coline of these two lots in a northerly direction 315 feet to a stake, joint corners of lots 37, 38, 17 and 18; thence S. 63. 30 W. 250 feet to a stake; joint corners of lots Nos. 12, 13, 42, and 43 thence with the common line of lots 42 and 43 in a southwesterly direction 196 feet to a stake on the north edge of said street or road; thence with the North edge of said street or road N. 89. 30 E. 100 feet to a stake thence S. 84. 30 E. 150 feet to the beginning corner.

T 9 - 1 - 207 208, 209, 210 & 211

The above described land is the same conveyed to me by

on the day of

19 , deed recorded in office Register of Mesne Conveyance for

County, in Book Page

TOGETHER with all and singular the Rights, Members, Hereditaments and Appurtenances to the said Premises belonging, or in anywise incident or appertaining.

TO HAVE AND TO HOLD all and singular the Premises before mentioned unto the said Clinton Jess and Ruby Inez Westmoreland

thier Heirs and Assigns forever.