

THE STATE OF SOUTH CAROLINA, }
COUNTY OF Greenville }

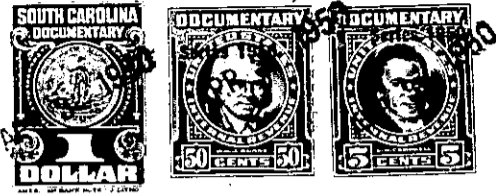

KNOW ALL MEN BY THESE PRESENTS, That I, Mrs Birdie Scalf,
of Greenville County, S.C.
in the State aforesaid, in consideration of the sum of Two Hundred and No/100
(\$200.00) Dollars
to me in hand paid at and before the sealing of these presents
by James C. Denney and Dorothy Denney
(the receipt whereof is hereby acknowledged), have granted, bargained, sold and released, and by these
presents do grant, bargain, sell and release unto the said James C. Denney, Dorothy Denney, their
assigns.

all that piece, parcel or lot of land in Paris Mountain Township, Greenville
County, State of South Carolina, known as a part of the land conveyed to H. R. Scalf
by deed from Margaret D. Norwood adjoining lands of my self, and others, and
shown by a plat made by Pickell & Pickell Engineers, of Greenville S.C. March
10th 1950 and is attached with this Deed. for a more complete descriptions.
said plat of which referances is hereby made. this tract contains 3.98 Acres.
Joining lands of my self, and Henry Laton and Clark Laton.

The above described land is a part of the same conveyed to me by
H. R. Scalf on the 6th day of
December 1946, deed recorded in office Register of Mesne Conveyance for
Greenville, County, in Book Vol.303 Page 285

TOGETHER with all and singular the Rights, Members, Hereditaments and Appurtenances to the
said Premises belonging, or in anywise incident or appertaining.

TO HAVE AND TO HOLD all and singular the Premises before mentioned unto the said
James C. Denney, ~~his~~ and Dorothy Denney, their
Heirs and Assigns forever.