

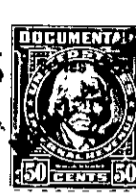

State of South Carolina
COUNTY OF GREENVILLE
GREENVILLE



REC 5

KNOW ALL MEN BY THESE PRESENTS, That Robert I. Woodside Company

a corporation chartered under the laws of the State of South Carolina

and having its principal place of business at

Greenville in the State of South Carolina

for and in consideration of the sum of Eighty-Seven Hundred Fifty and No/100 Dollars,

to it in hand duly paid at and before the sealing and delivery of these presents by the grantee hereinafter named (the receipt whereof is hereby acknowledged), has granted, bargained, sold and released, and by these presents does grant, bargain, sell and release unto Wild F. Holloway, his heirs and assigns forever:

All that certain parcel of land in Grove Township, Greenville County, State of South Carolina, containing 59-3/4 acres more or less, lying on both side of Reedy Fork Creek, and having according to plat made of property of Robert I. Woodside, January 1909, the following metes and bounds, to-wit:

*W.F.H.
R.I.W.C.
By J.H.H.*

*W.F.H.
R.I.W.C.
By J.H.H.*

BEGINNING at the corner of Tract No. 6 of Griffin land and running thence N. 41-15 W. 21.37 chs. to another corner of tract No. 6; of the Griffin land; thence N. 70-30 E. 12.32 chs. to stone; thence N. 25 W. 1.15 chs. to stake on Reedy Fork Creek; thence with Reedy Fork Creek as the line, S. 62 1/4 E. 4.93 chs. to stake in center of road; thence with said road as the line the following courses and distances, N. 43 E. 2.69 chs.; thence N. 33-1/8 E. 2.76 chs., N. 43 1/4 E. 1.52 chs., N. 34 1/2 E. 6.75 chs.; thence N. 33 1/4 E. 4.59 chs. to stone, corner of land now or formerly owned by Charlie Ashmore; thence with line of Ashmore land, S. 4-3/4 E. 21.48 chs. to stone; thence S. 27 W. 2.20 chs. to stone, corner of land now or formerly owned by Cal Washington; thence with line of Washington land, S. 44 E. 11.20 chs. to a white oak; thence S. 10 E. 2.35 chs. to stone; thence S. 38 E. 2.69 chs. to stone; thence S. 11-2/3 E. 5.05 chs. to stone; thence S. 62-3/4 W. 6.00 chs. to center of Reedy Fork Creek; thence crossing Reedy Fork Creek, N. 69-3/4 W. 3.57 chs. to stone, corner of land now or formerly owned by R. M. Griffin; thence with the line of Griffin land, N. 23-30 W. 17.30 chs. to stone; thence continuing with line of Griffin land, S. 44 W. 11.52 chs. to the beginning corner.

Being the same premises conveyed to Securities Investment Company by Robert I. Woodside as two separate tracts by deed recorded in Volume 160 at Page 153. The Charter of Securities Investment Company having been amended and the name of the corporation changed to Robert I. Woodside Company by amendments recorded, in Volume 175 at Page 125.

