

State of South Carolina, FEB 22 3 49 PM 1950

Greenville County

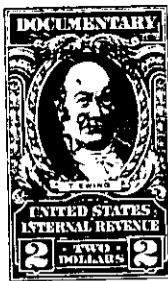
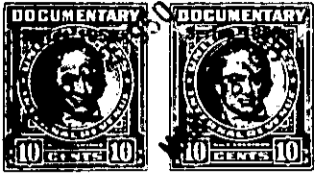

Know all Men by these presents, That we, John O. Jenkinson and Gladys Green Jenkinson

in the State aforesaid,

in consideration of the sum of Two Thousand (\$2,000.00) - - Dollars

to us paid by Fred M. Thompson and Edwin Bihari

in the State aforesaid, the receipt whereof is hereby acknowledged, have granted, bargained, sold and released, and by these presents do grant, bargain, sell and release unto the said Fred M. Thompson and Edwin Bihari

~~All that piece, parcel or lot of land~~

~~Township Greenville County State~~

~~of South Carolina,~~

All those certain pieces, parcels or lots of land situate, lying and being in Greenville Township, Greenville County, state of South Carolina, being known and designated as lots Nos. 62 and 63, as shown on plat of property of American Bank and Trust Company made by R. E. Dalton, Engineer, February 1922 recorded in the R. M. C. Office for Greenville County in plat book "F" page 44 and having according to said plat the following metes and bounds, to-wit:

Beginning at an iron pin on the south side of Judson Road, the joint corner of lots Nos. 61 and 62 and running thence S. 44-15 W. approximately 197.7 feet to line of lot No. 11; thence with line of lot No. 11, 15 and 16 N. 53-40 W. 100 feet to corner of lot No. 64; thence with the line of said lot N. 44-15 E. approximately 197.7 feet to the south side of Judson Road; thence with the south side of said road S. 53-40 E. 100 feet to the beginning corner.

Judson Road has been widened since the above referred to plat was made. Hence the depth of the lots is less than that shown by the plat.

ALSO:

All that certain piece, parcel or lot of land situate, lying and being in Greenville Township, Greenville County, state of South Carolina, being known and designated as lot No. 60, as shown on plat of property of American Bank and Trust Company made by R. E. Dalton, Engineer, February 1922, recorded in the R. M. C. Office for Greenville County in plat book "F" page 44 and having according to said plat the following metes and bounds, to-wit:

226-3-7, 8 & 10