

THE STATE OF SOUTH CAROLINA,
COUNTY OF Greenville

REC 9 10 1911

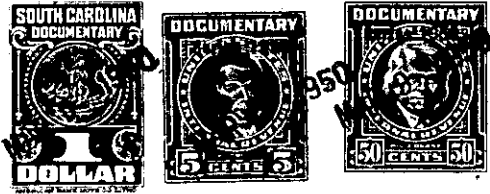

KNOW ALL MEN BY THESE PRESENTS, That I, W. H. Langley,
in the State aforesaid, in consideration of the sum of Four Hundred Sixty and No/100
Dollars
to me in hand paid at and before the sealing of these presents
by W. O. Lockaby
(the receipt whereof is hereby acknowledged), have granted, bargained, sold and released, and by these
presents do grant, bargain, sell and release unto the said W. O. Lockaby His
Heirs and Assigns forever

all that piece, parcel or lot of land in O'Neal Township, Greenville

County, State of South Carolina, located near Pleasant View Baptist Church,
lying on the western side of the Rutherford Road, being bounded
on the north by lands of Steadman, on the east by the said road,
on the south by lands formerly of Walter Smith Estate (now of
Douglas E. Greer) and on the west by other lands of myself, and ~~####~~
being a part of the same land that was conveyed to me by deed
recorded in the R. M. O. office for Greenville County in Deed
Book 283 at page 226, and having the following courses and
distances, to wit:-

Beginning on a stone, old corner, and joint corner of the
Douglas E. Greer land, and runs thence with the Greer line
N. 41-30 E. 341.5 feet to a nail and stopper in the center of
the said Rutherford Road and on the Greer line and also the
joint corner of the tract recently conveyed by me to Manley
Hughes; thence with the center of the said road N. 20-15 W. 858.5
feet to a nail and stopper in the center of the said road, joint
corner of the Hughes tract and on the Steadman line; thence
with the Steadman line S. 13-30 W. 445.5 feet to an iron pin;
thence a new line S. 15-38 E. 652 feet to the beginning corner, and
containing Four and Six Tenths (4.6) acres, more or less.

The above described land is the same conveyed to me by
on the day of
19 , deed recorded in office Register of Mesne Conveyance for
County, in Book Page

TOGETHER with all and singular the Rights, Members, Hereditaments and Appurtenances to the
said Premises belonging, or in anywise incident or appertaining.

TO HAVE AND TO HOLD all and singular the Premises before mentioned unto the said.....
W. O. Lockaby His.....
Heirs and Assigns forever.