

GREENVILLE CO. S.C.

THE STATE OF SOUTH CAROLINA,
COUNTY OF Greenville-

FEB 23 1 22 PM 1960

CLIC FARRINGTON
R.M.C.

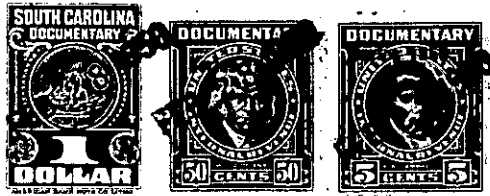

KNOW ALL MEN BY THESE PRESENTS, That I- W.S.Odom

.....
in the State aforesaid, in consideration of the sum of
Two Hundred Fifty & No/100 ----- (\$ 250.00) ----- Dollars
to Me in hand paid at and before the sealing of these presents
by Oscar and Mary W Chapman -

(the receipt whereof is hereby acknowledged), have granted, bargained, sold and released, and by these
presents do grant, bargain, sell and release unto the said Oscar and Mary W Chapman

all that piece, parcel or lot of land in Grove Township, Greenville

County, State of South Carolina, lying and being in Rehobeth School District
South of Piedmont, between Highway No. 29 and Piedmont and Northern
railway and having the following courses and distances to wit :-

" Beginning at iron pin center of Highway No. 29, joint corner
Guest and Guest, thence N- 50-30-E 179 feet to iron pin center of
dirt road, thence S-5-30-E 82.75 feet to iron pin, thence S-74-15-W
21 feet to angle, thence S-37-12-W- 185 feet to iron pin center of
Highway No. 29 and joint corner with James A Kelley Jr, thence along
Hogway No 29 - N-4-30-W- 123.1 feet to beginning corner."

The above described land is the same conveyed to me by
Melle G Guest on the 15th day of
November 19 49 deed recorded in office Register of Mesne Conveyance for
Greenville County, in Book 399 Page 43

TOGETHER with all and singular the Rights, Members, Hereditaments and Appurtenances to the
said Premises belonging, or in anywise incident or appertaining.

TO HAVE AND TO HOLD all and singular the Premises before mentioned unto the said
Oscar and Mary W Chapman
Their Heirs and Assigns forever.