

THE STATE OF SOUTH CAROLINA,  
COUNTY OF Greenville

FEB 20 10 16 AM 1950

CLERK OF COURTS  
R. 10

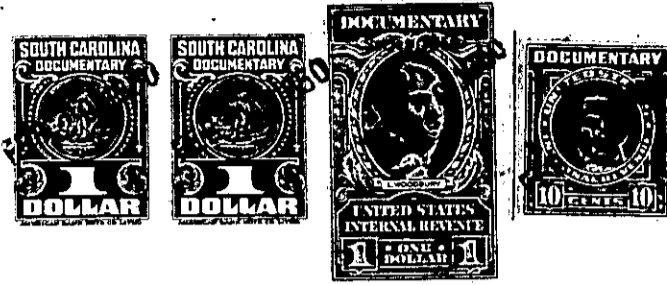

KNOW ALL MEN BY THESE PRESENTS, That We, Mrs. J. H. Alewine, G. W. Alewine and Ansel Alewine, partners, trading as Taylors Lumber Co. in the State aforesaid, in consideration of the sum of ..... Eight-Hundred ..... Dollars to ..... us ..... in hand paid at and before the sealing of these presents by ..... Eloise Roddy ..... (the receipt whereof is hereby acknowledged), have granted, bargained, sold and released, and by these presents do grant, bargain, sell and release unto the said ..... Eloise Roddy, her heirs ..... and Assigns forever

all that piece, parcel or lot of land in Chick Springs Township, Greenville

County, State of South Carolina located near Brushy Creek Baptist Church, lying on the northern side of the road that leads from Brushy Creek church and school to Taylors by way of the Lee Road, being bounded on the north by a branch and lands of Mrs. C. F. James, on the east by other lands of ourselves, on the south by the said road and on the west by tract of Wallace Knight, and being a part of the same tract that was originally conveyed to Tom Hammond by Mrs. C. F. James, and having the following courses and distances, to wit:-

Beginning on a point in the center of the said road (iron pin on the north bank of the road ), joint corner of the Wallace Knight tract, and runs thence with the Wallace Knight line N. 13-00 E. 1052 feet to an iron pin on the bank of the said branch; thence down the branch as the line, S. 66-50 E. 90 feet to a stake; thence a new line ( this line calculated ) S. 3-42 W. 1083 feet to a point in the center of the said road; thence with the center of the road N. 72-05 W. 33 feet to a bend; thence N. 66-15 W. 100 feet to a bend; thence N. 70-10 W. 100 feet to a bend; thence N. 80-10 W. 33 feet to the beginning corner, and containing Four and Twenty Four One-Hundredths (4.24) acres, more or less.

The above described land is the same conveyed to me by  
on the day of  
19 , deed recorded in office Register of Mesne Conveyance for  
County, in Book Page

TOGETHER with all and singular the Rights, Members, Hereditaments and Appurtenances to the said Premises belonging, or in anywise incident or appertaining.

TO HAVE AND TO HOLD all and singular the Premises before mentioned unto the said ..... Eloise Roddy ..... and her ..... Heirs and Assigns forever.