

The right to ingress and egress over the strip of land heretofore conveyed to Barber Coleman Company, and the right to ingress and egress over the alley as shown on plat above mentioned, shall be for the perpetual use of the grantee, her heirs and assigns, jointly with owners of adjacent property, as a means of egress and ingress to and from the property above described and to and from all the property already belonging to the grantee, lying North of and adjacent to the property above described.

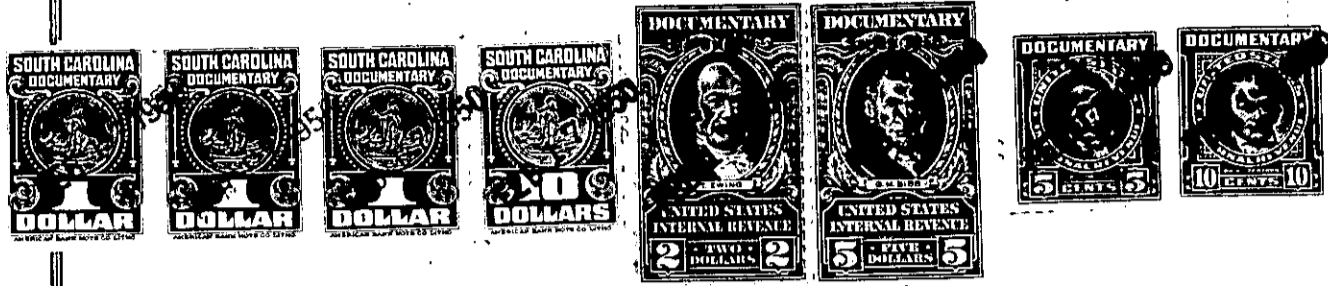

The above described land is part of the same <sup>devised</sup> ~~conveyed to me by~~ to Louise Thruston and Mable Thruston Glazener on the 23 day of September 19 44 ~~deceded in office of~~ <sup>will of George B. Thruston filed in Probate</sup> ~~Register of Meas. Co. for~~ Judge's Office for Greenville County, in ~~Book~~ Apt. 545 Page File 9

TOGETHER with all and singular the rights, members, hereditaments and appurtenances to the said premises belonging or in anywise incident or appertaining.

TO HAVE AND TO HOLD all and singular the premises before mentioned unto the said

Edith Thruston, her

heirs and assigns forever.

AND we do hereby bind ourselves and our heirs, executors and administrators, to warrant and forever defend all and singular the said premises unto the said

Edith Thruston, her

heirs and assigns against us and our heirs and every other person whomsoever lawfully claiming, or to claim the same or any part thereof.

WITNESS our Hand s and Seal s this 17th day of February in the year of our Lord one thousand nine hundred and ~~forty~~ fifty.

Signed, Sealed and Delivered in the Presence of

Patrick C. Jant  
William B. Drayton

Louise Thruston (SEAL)  
Mable Thruston Glazener (SEAL)  
Mable Thruston Glazener (SEAL)

(SEAL)

(SEAL)