

THE STATE OF SOUTH CAROLINA,  
COUNTY OF Greenville-

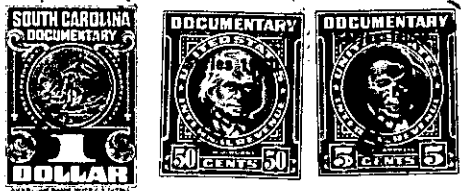

RECORDED  
FEB 10 2 55 PM '50

KNOW ALL MEN BY THESE PRESENTS. That I, Calvin Davis-  
.....  
in the State aforesaid, in consideration of the sum of  
Two Hundred Fifty & No/100 ----- ( \$ 250.00 ) ----- Dollars  
to Me ..... in hand paid at and before the sealing of these presents  
by Roy Hooper .....  
(the receipt whereof is hereby acknowledged), have granted, bargained, sold and released, and by these  
presents do grant, bargain, sell and release unto the said Roy Hooper .....

all that piece, parcel or lot of land in Grove Township, Greenville-  
County, State of South Carolina, lying and situated in Rehobeth school dis-  
trict, on the east side of Highway No. 29 and on the west side of  
the P & N Railroad, adjoining lands of Mrs. Mary E Peden, Chastain  
-Allen and Mrs. Melie G Guest, and having the following metes and  
boundas to wit :-

" Beginning at iron pin in Center of road,  
thence N- 54-10-E 98 feet to iron pin joint corner of Peden and  
Guest property, thence along Peden line S-40-40-E 99 feet to pine  
tree, thence S-43-W- 177 feet to iron pin ; thence N-2-05- w 75 feet  
to iron pin ; thence N-13-30- w- 70.2 feet to point of origin or  
beginning. "

this being the same piece, parcel or lot of  
land conveyed to Grantor by deed by Melie G Guest the 15th day of  
November 1949.

The above described land is the same conveyed to me by  
Melie G Guest on the 15th day of  
November 1949, deed recorded in office Register of Mesne Conveyance for  
Greenville County, in Book 599 Page 47

TOGETHER with all and singular the Rights, Members, Hereditaments and Appurtenances to the  
said Premises belonging, or in anywise incident or appertaining.

TO HAVE AND TO HOLD all and singular the Premises before mentioned unto the said  
Roy Hooper  
His Heirs and Assigns forever.