

THE STATE OF SOUTH CAROLINA,  
COUNTY OF Greenville

FEB 7 3 40 PM 1950

ELLIE F. ...

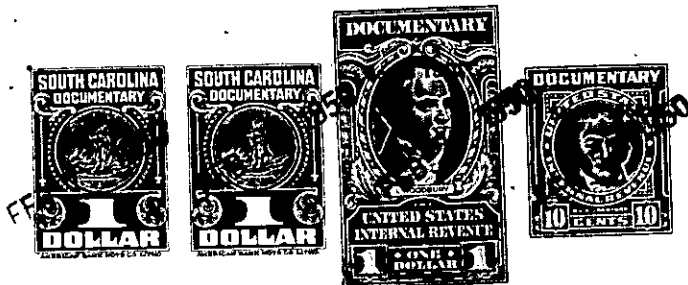

KNOW ALL MEN BY THESE PRESENTS, That I, Doyle C. Poole,  
.....  
in the State aforesaid, in consideration of the sum of Six Hundred and No/100.....  
.....Dollars  
to..... me..... in hand paid at and before the sealing of these presents  
by Theron H. Crain and Edna Mae W. Crain.....  
(the receipt whereof is hereby acknowledged), have granted, bargained, sold and released, and by these  
presents do grant, bargain, sell and release unto the said Theron H. Crain and Edna Mae W.  
Crain, their Heirs and Assigns forever

all that piece, parcel or lot of land in Highland Township, Greenville

County, State of South Carolina, located about one mile northeast from Lenoah School, lying on the east side of the road that leads from Lenoah School to the Pleasant Hill community, being bounded on the north by lands of T. H. Crain, on the east by a branch and lands of Wilson Roe, on the south by other lands of myself and on the west by the said road, and being a part of the same land that was conveyed to me by deed recorded in the R. M. C. office for Greenville County in Deed Book 365 at page 223, and having the following courses and distances, to wit:-

Beginning on an iron pin in the woods, corner of the 8.2 acres tract of T. H. Crain, and runs thence with the Crain line N. 61-00 W. 816 feet to an iron pin on the line of the 11.2 acres tract of T. H. Crain; thence with the said line S. 81-30 W. 222 feet to an iron pin in the center of the said road; thence with the center of the said road S. 12-45 E. 203 feet to an iron pin in the center of the road; thence a new line S. 65-00 E. 526 feet to an iron pin in the woods (there is an iron pin on the bank of the road also at 30 feet on this line); thence N. 81-45 E. 412 feet to the beginning iron pin, and containing Four and Fifty Eight One-hundredths (4.58) acres, more or less. ALSO ALL that other certain piece, parcel or lot of land situate, lying and being in the said County and State, Highland Township and adjoining the 7.2 acre tract, and having the following courses and distances, to wit:-

Beginning on the same iron pin in the woods that the above described tract began on, and runs thence N. 54-50 E. 511 feet to an iron pin on the branch; thence down the branch S. 36-25 E. 60.5 feet to a bend; thence S. 60-06 E. 200 feet to a bend; thence S. 19-14 E. 57.5 feet to a stake in or on the said branch; thence S. 81-45 W. 17.5 feet to an iron pin on the west side of the branch near a large Maple, then continuing with the same degree— S. 81-45 W. for a total distance of 652.5 feet to the beginning corner, and containing One and Nine Tenthths (1.9) Acres, more or less.

The total acreage in both plots is Six and Forth Eight One-Hundredths (6.48) acres, more or less.