

THE STATE OF SOUTH CAROLINA,
COUNTY OF Greenville

FEB 6 3 11 PM 1909

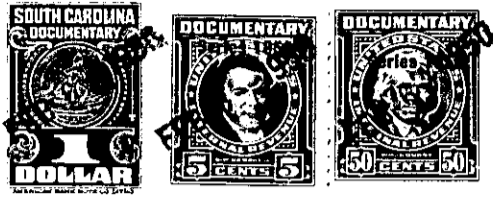

KNOW ALL MEN BY THESE PRESENTS, That I, J. L. Dawson
in the State aforesaid, in consideration of the sum of
two hundred and fifty dollars and no/100 cents Dollars
to me in hand paid at and before the sealing of these presents
by Ina M. Elmore
(the receipt whereof is hereby acknowledged), have granted, bargained, sold and released, and by these
presents do grant, bargain, sell and release unto the said Ina M. Elmore; her heirs and
assigns,

all that piece, parcel or lot of land in Paris Mt. Township, Greenville

County, State of South Carolina having the following metes and bounds and
courses and distances: Beginning at a point of intersection of
the new and old Davison Road, the Elmore and Dawson corner.
Thence N. 64.45 W. 409 feet to a stake on the Elmore line, thence
S. 85.00 E. 452.5 feet to a point in New Davison Road, thence with
said road S. 31.00 W. 158.5 feet to the beginning corner. Containing
seventy three one-hundreds (.73) Acres.

This land is joined on the south by Ina M. Elmore, on the
North by J. L. Dawson, and on the east by the said road.

D9-1-14.1
(OUT OF D9-1-14)

The above described land is a portion the same conveyed to me by
on the day of
19 , deed recorded in office Register of Mesne Conveyance for
Greenville County, in Book Vol. 80 Page 41

TOGETHER with all and singular the Rights, Members, Hereditaments and Appurtenances to the
said Premises belonging, or in anywise incident or appertaining.

TO HAVE AND TO HOLD all and singular the Premises before mentioned unto the said
Ina M. Elmore, her
Heirs and Assigns forever.