

THE STATE OF SOUTH CAROLINA,
COUNTY OF Greenville

FILED
GREENVILLE, S. C.

JAN 27 10 54 AM 1950

ELLIE F. WILSON
R.M.C.

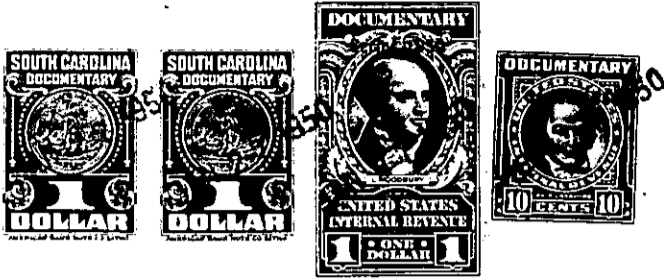

KNOW ALL MEN BY THESE PRESENTS, That We, J. L. Campbell and
J. Earle Hutchinson

in the State aforesaid, in consideration of the sum of Six Hundred and No/100 (\$600.00)
-----6----- Dollars

to us in hand paid at and before the sealing of these presents
by J. C. Blakely

(the receipt whereof is hereby acknowledged), have granted, bargained, sold and released, and by these
presents do grant, bargain, sell and release unto the said J. C. Blakely, his heirs and
assigns forever;

all that piece, parcel or lot of land in Grove Township, Greenville
situate,
County, State of South Carolina /lying and being in the fork of the Sandy Springs
and Augusta Roads and having the following metes and bounds, to-wit:
Beginning at a stone, 3xnm in the Augusta Road, and running thence,
S. 77½ E. 2.50 chains to a stone, 3xnm; thence, N. 29 3/4 E. 4.00
chains, to a stone 3xnm in the Sandy Springs Road; thence, up said
road N. 77½ W. 2.50 chains to a stone, 3xom in fork of Augusta and
Sandy Springs Roads; thence, down Augusta Road S. 29 3/4 W. 4.00 chains
to the beginning corner-containing one (1) acre, more or less.

This being the same property conveyed to J. L. and J. Herman
Campbell on July 21st, 1920, deed to same recorded in Vol. 71, Page 81,
RMC office, County and State aforesaid; the said J. Herman Campbell
having conveyed his undivided one-half interest in same to J. Earle
Hutchinson on April 24th, 1940, said deed recorded in Vol. 222, Page
280, RMC office, County and State aforesaid.

This is to certify that the above named grantor, J. Earle
Hutchinson, is the same person as the grantee who was incorrectly
referred to as J. Earle Hutchison in that certain deed conveying
an undivided one-half interest to the within described one acre
of land on April 24th, 1940, said deed being recorded in Vol. 222,
Page 280, RMC office, County and State aforesaid.