

THE STATE OF SOUTH CAROLINA,
COUNTY OF Greenville

JAN 25 9 32 AM 1950

LEE FARNSWORTH
R. M. C.

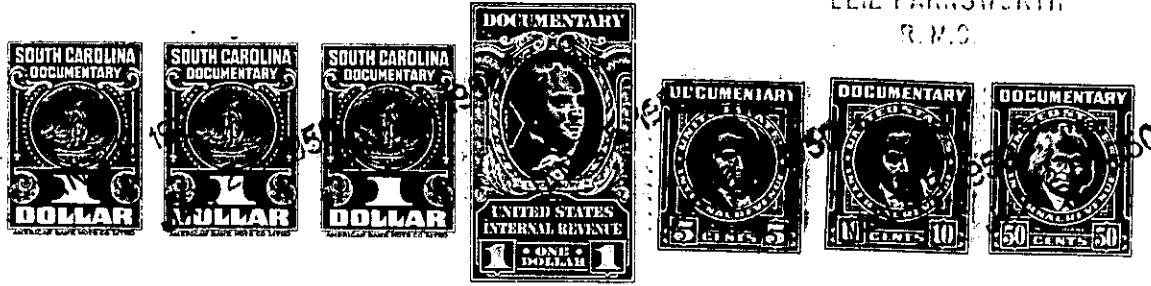

KNOW ALL MEN BY THESE PRESENTS. That I, Dorothy W. Hammett
.....
in the State aforesaid, in consideration of the sum of One Thousand and fifty Dollars--
(\$1,050.00)-----Dollars
to.....me.....in hand paid at and before the sealing of these presents
by Sybil M. Stewart.....
(the receipt whereof is hereby acknowledged), have granted, bargained, sold and released, and by these
presents do grant, bargain, sell and release unto the said Sybil M. Stewart,
her heirs and assigns forever.

all that piece, parcel or lot of land in Chicks Springs Township, Greenville

County, State of South Carolina, about one mile east of Taylors, S. C. and
being lot number six (6) of block (4) four, according to the plat
made for H. K. Townes by H. S. Brockman, recorded in the R. M. C.
office for said Greenville County in plat book K Page 84, said
lots having the following metes and bounds:

Beginning on the north side of Edwards road on Phillips
corner and running thence with Phillips line N. 7-45 W. 410 feet to a
pin on Burns line; thence N. 73-30 E. 106.3 to corner of lot number
5 in block 4; thence with line of said lot 5 S. 7-45 E. 403 feet to cen-
ter of Edwards road thence with Edwards road S. 70 W. 106.3 to the beg-
inning corner, This is a part of the Warren Walker lands conveyed to
me by E. Inman, master.

Also lots 4 & 5 of block 4 of Warren Walker property
same conveyed to Paul D. Thompson by P. W. Strange, recorded in R. M. C.
Book 244, page 203.

Beginning at point on the road known as Edwards Road,
corner of lot here-to-fore conveyed to Paul D. Thompson, and running
thence with the said road, N. 70-00 E. 262.5 feet to pin, corner of
lot here-to-fore conveyed to Roy Jones; thence along the joint line
of Roy Jones lot and lot No. 4, N.18-40 W. 365.5 feet to a point, cor-
ner of Lee Burns land; thence along the line of Lee Burns S. 73-30
W. 186.5 feet to an iron pin, joint corner of Paul D. Thompson land,
thence along the line joint of Paul D. Thompson lot and lot No. 5,
S. 7-45 E. 387.5 feet to the beginning corner on said road leading
to Greenville.

Plat of the above land is recording in Plat Book, page 84,
R. M. C. Office for Greenville County.

This being the same property as conveyed to me by Paul D.
Thompson, recorded in R. M. C. Book 361, page 483.

NOTE: The grantor agrees to pay all taxes through 1949.
The Grantee is to pay 1950 taxes.

This property returned for taxation if School District
9 B

T32-1-9