

THE STATE OF SOUTH CAROLINA,
COUNTY OF Greenville

JUL 24 3 40 PM 1950

RECORDED

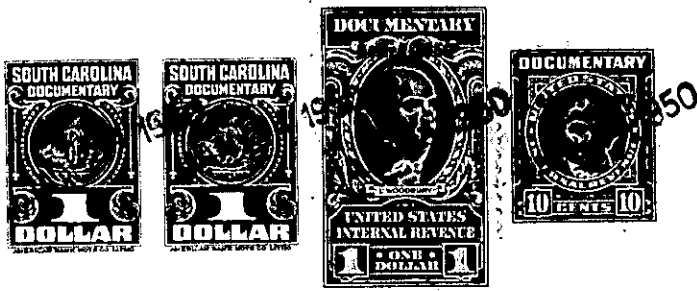

KNOW ALL MEN BY THESE PRESENTS, That.....
..... I, Ruth T. White
in the State aforesaid, in consideration of the sum of
..... Six hundred and nine dollars & 78 cents .. (\$609.78) Dollars
to me in hand paid at and before the sealing of these presents
by T. E. Gibson Jr.
(the receipt whereof is hereby acknowledged), have granted, bargained, sold and released, and by these
presents do grant, bargain, sell and release unto the said T. E. Gibson Jr.

all that piece, parcel or lot of land in Township, Greenville
County, State of South Carolina

All that peice or parcel of land being, lying and situated
in the County and State aforesaid. Located on the South side of Paris
Mountain and being more fully described as follows:

Beginning at an I.P. on the North side of Hillandale Circle, which
pin is 731' from a County Road running thru Hillandale Golf
Course, and running thence; NO-30W-418.2' to an I.P., thence;
N71-47W-105.6' to an I. P., thence; SO-30E-454.8' to an I.P. on
said road, thence; with road N89-10E-80' to an I.P., thence;
still with road N87-19E-20' to the beginning corner and containing
0.99 acres.

D9-1-106
OUT OF D9-1-92

The above described land is the same conveyed to me by
on the day of
19 , deed recorded in office Register of Mesne Conveyance for
County, in Book Page

TOGETHER with all and singular the Rights, Members, Hereditaments and Appurtenances to the
said Premises belonging, or in anywise incident or appertaining.

TO HAVE AND TO HOLD all and singular the Premises before mentioned unto the said.....
..... T. E. Gibson Jr. and his
..... Heirs and Assigns forever.