

THE STATE OF SOUTH CAROLINA,  
COUNTY OF Greenville-

FILED  
GREENVILLE CO. S.C.  
JAN 20 10 12 AM 1950

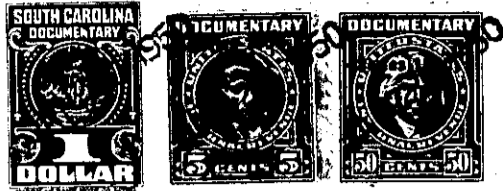

KNOW ALL MEN BY THESE PRESENTS, That We- Oscar Chapman- Mary Chapman  
.....  
in the State aforesaid, in consideration of the sum of .....  
..... Three Hundred Fifty & No/100 --- ( \$ 350.00 ) ----- Dollars  
to ..... US ..... in hand paid at and before the sealing of these presents  
by ..... Monroe Williams and Maydell Williams- .....  
(the receipt whereof is hereby acknowledged), have granted, bargained, sold and released, and by these  
presents do grant, bargain, sell and release unto the said Monroe Williams and Maydell .....  
Williams.

all that piece, parcel or lot of land in Grove Township, Greenville  
County, State of South Carolina, lying West of Highway Number 29, situated and  
located in Rehobeth School District and having the following  
metes and bounds.

" Beginning at iron pin point in center of  
dirt road leading to the Dyer property at joint corner of Mr.  
Locke and Grantor, thence down said dirt road Eighty feet ( 80 )  
to iron pin new corner with grantor, thence in a South Western  
direction One Hundred Two feet ( 102 ) to iron pin joint corner  
of Amos Finley and grantor, thence along Finley line in a North  
eastern Forty Nine Feet ( 49 ) to point in dirt road leading from  
property now owned by A.D.Greer, thence in a North eastern direct-  
ion along center of dirt road leading from A.D.Greer property  
to main road 110 feet to point of origin. "

This being a piece, parcel or proportion of  
the land conveyed to Grantors by deed by Sunie Gambrell the  
22nd day of August 1947, for recording see Records of the R.M.  
C. office for Greenville Co. in Book 319- page 188, and County  
Auditors office in Book N- page 4