

State of South Carolina,

County of GREENVILLE

FILED
GREENVILLE COUNTY

JAN 18 3 12 PM 1950

CLIFF PARKS, Notary Public

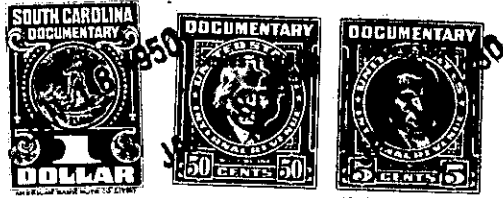

KNOW ALL MEN BY THESE PRESENTS That Central Realty Corporation
a corporation chartered under the laws of the State of South Carolina
and having its principal place of business at Greenville
in the State of South Carolina, for and in consideration of the
sum of four hundred twenty five and no/100 dollars (\$425.00)

~~dollars~~ X

to it in hand duly paid at and before the sealing and delivery of these presents by the grantee(s) hereinafter named, (the receipt whereof is hereby acknowledged), has granted, bargained, sold and released, and by these presents does grant, bargain, sell and release unto

ROBERT W. & JANIE L. WELLS, THEIR HEIRS AND ASSIGNS:

All that certain piece, parcel or lot of land in City of Greenville, Greenville County, State of South Carolina, known and designated as southern one half of Lot # 89 of Isaqueena Park according to a plat recorded in R.M.C. Office for Greenville County in Plat Book P at pages 130 and 131 and having the following metes and bounds, to wit:

BEGINNING at an iron pin on the eastern side of Harrington Avenue at the joint front corner of Lots Nos. 89 and 90; thence with said Harrington Avenue N 50-35 W 35 feet to a point; thence N 39-25 E 175 feet to a point; thence S 50-35 E 35 feet to a point; thence S 39-25 W 175 feet to the point of beginning.

189-2-251
out of 189-2-100