

For Deed in connection with this Plat See Page 514 in this Book

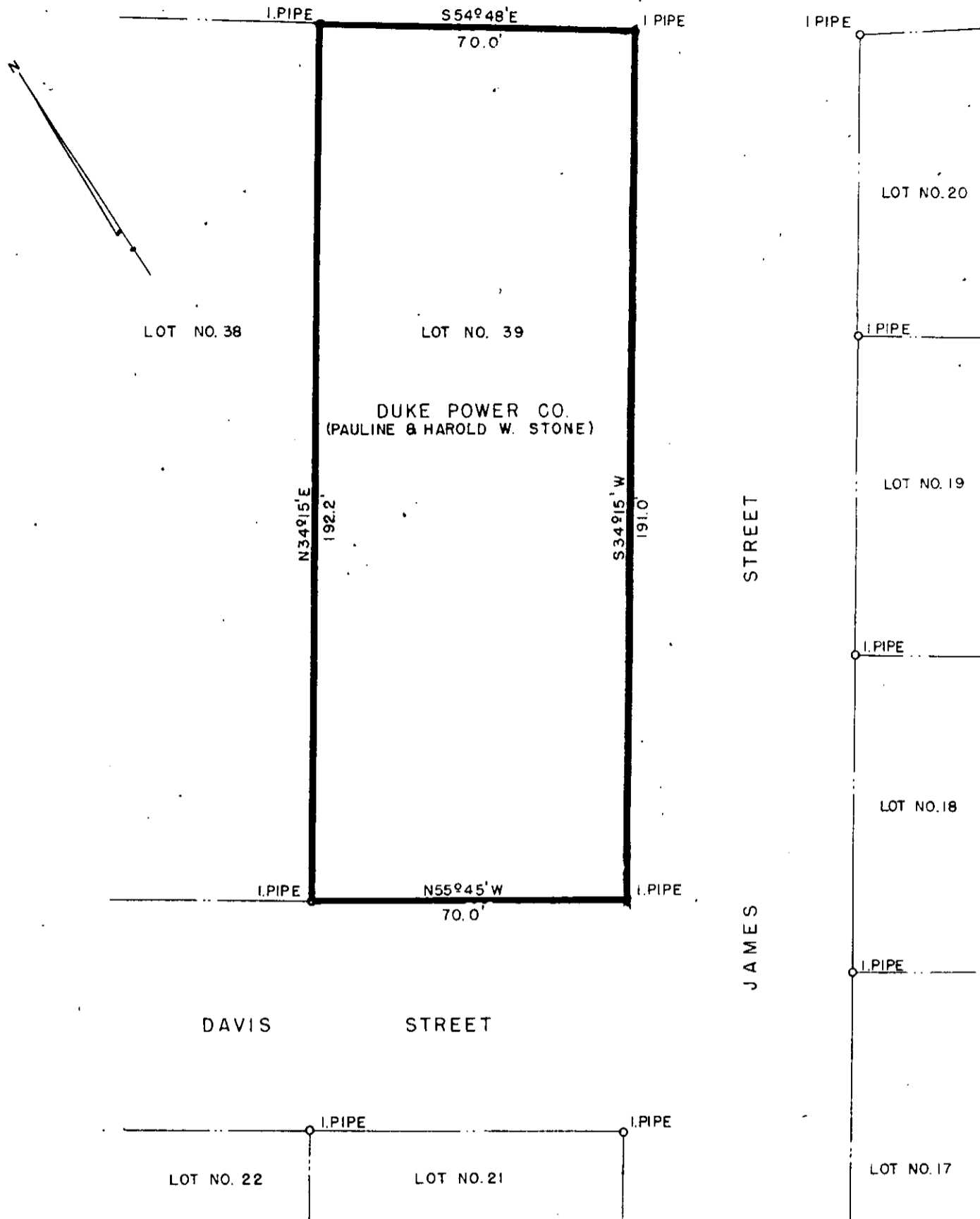

NOTE:
 PLOTTED FROM MAP MADE
 BY DALTON & NEVES,
 DATED JUNE 1939, GREENVILLE, S.C.
 SHOWING PROPERTY OF EMMA POAG

REF:
 SEE PLAT BOOK K, PAGE NO. 68
 GREENVILLE COUNTY REGISTRY

DUKE POWER COMPANY
 SUBSTATION LOT
 ACQUIRED FROM
 PAULINE & HAROLD W. STONE
 GREENVILLE, S.C.

SCALE: 1"=30' DEC. 19, 1949
 BOOK NO. 297 FILE NO. 5-83

JAN 10 1950

726 / 100

Recorded January 10th. 1950 at 4:03 P. M. #726