



THE STATE OF SOUTH CAROLINA,
COUNTY OF GREENVILLE



FILED
GREENVILLE CO. S.C.

JAN 9 4 27 PM 1950

DEPT. OF REVENUE
R.S.C.

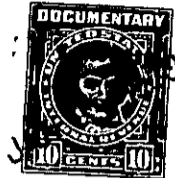
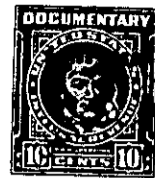

KNOW ALL MEN BY THESE PRESENTS, That.....We, J. C. League and Mary E. League

in the State aforesaid, in consideration of the sum of ... Thirty One Hundred (\$3100.00) ... Dollars to.....me.....in hand paid at and before the sealing of these presents by.....Waymond P. Wood.....

(the receipt whereof is hereby acknowledged), have granted, bargained, sold and released, and by these presents do grant, bargain, sell and release unto the said...Waymond P. Wood.....

all that piece, parcel or lot of land in Austin Township,

County, State of South Carolina about 2 1/2 miles from the Town of Simpsonville, and being known as a portion of the A. L. Hunter lands and designated as tracts numbers 1 and 2 of the Map No. 1 of a subdivision of property of Nannie C. Fowler as prepared by W. J. Riddle, Surveyor, in May 1947. The said tract of land has a total acreage of 30.69 acres but is described in separate tracts of parcels as follows, to-wit: Tract No. 1 contains 12.09 acres and begins on the Jones Mill Road at southwest corner of tract number 2 and runs thence along line of tract number 2 N. 35-35 W. 132 feet to thence stone on Mayfield/on the same course 1074 feet to iron pin; thence S. 54 W. along King's land 644.7 feet to corner in Jones Mill Road; thence along that road S. 39-10 E. 556 feet to a bend; thence S. 63-15 E. 153.5 feet to bend; thence S. 89-15 E. 660 feet to the beginning corner.

Tract No. 2 contains 18.60 acres and begins at fork of road leading to Jones Mill and a road leading to the J. P. Higgs homestead farm and runs thence N. 10-30 E. 514.4 feet to a bend; thence N. 1-45 E. 300 feet to bend; thence N. 9-20 W. 362.6 feet to corner on Mayfield; thence along Mayfield S. 54 W. 1577 feet to corner on tract number 1; thence S. 35-35 E. 132 feet to iron pin on the Jones Mill Road; thence along that road S. 89-15 E. 363