

of property of B. H. Trammell S. 66-30 W. 1525 ft. to corner of Lots 43 and 40; thence along the eastern boundary of Lot #40 N. 11-00 E. 1212 ft. to a point at the southeastern corner of Lot #22; thence along the eastern boundary of Lot #22 N. 30-00 E. 200 ft. to the beginning point on the south side of said hard surfaced road and containing 21.1 acres, more or less."

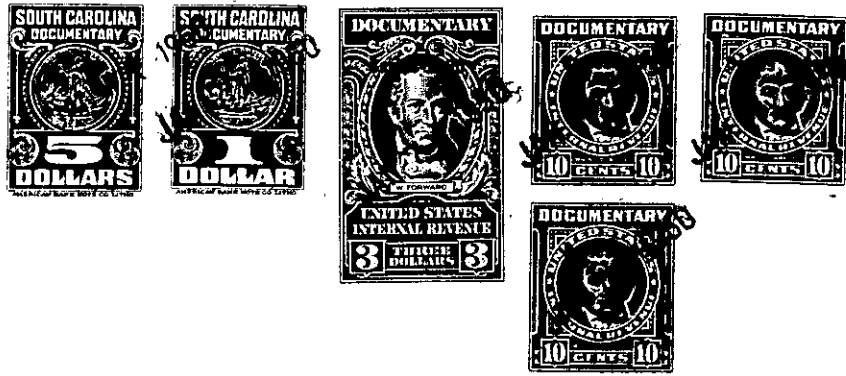

TOGETHER with all and singular the Rights, Members, Hereditaments and Appurtenances to the said Premises belonging, or in anywise incident or appertaining; and all the estate, right, title, claim and interest whatsoever, of the parties to the cause aforesaid, and of each of them in and to the same; and all other persons rightfully claiming from, under, or any of them.

To HAVE AND TO HOLD, all and singular the premises before mentioned, unto the said -----
Theron Earl Roberts, his ----- heirs and assigns forever.

