

THE STATE OF SOUTH CAROLINA, JAN 5 11 25 AM 1950
COUNTY OF Greenville } LILLIE FARNSWORTH
R.M.C.

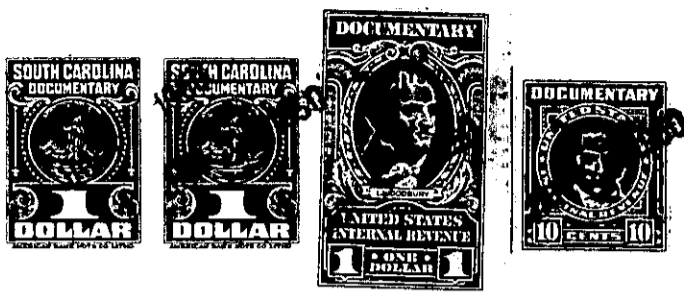

KNOW ALL MEN BY THESE PRESENTS, That I, Lyman A. Rich... of
... Rickens County...
in the State aforesaid, in consideration of the sum of ...
... eight hundred fifty and no/100 ... Dollars
to ... me ... in hand paid at and before the sealing of these presents
by ... D. H. Bailey ...
(the receipt whereof is hereby acknowledged), have granted, bargained, sold and released, and by these
presents do grant, bargain, sell and release unto the said ... D. H. Bailey ...

all that piece, parcel or lot of land in Greenville Township, Greenville
County, State of South Carolina, located on the S/W side of Parker Road, being
known and designated as Lot no 6 on plat of survey made by W.J.
Middle, Surveyor, of D.L. Bramlett's Development, said plat being
recorded in the Greenville County R.M.C. office in plat book "A"
at page 139, and more particularly described as follows:-

beginning at an iron pin on the S/W bank of Parker Road, corner
of Lot #5, and running thence along the bank of the road N 51-48 W
70-ft. to corner of Lot #7; thence along line of lot #7 S 38-12 W
200-ft. to iron pin on line of Lot #9; Thence along line of Lot #9
S 51-48 W 70 ft. to iron pin, corner of Lot #5; Thence along line
of Lot #5 200 ft. to the beginning corner, and being a part of the
same property conveyed to me by ~~xxxxxxx~~ D.L. Bramlett by deed
dated March 29th, 1947 and recorded in the Greenville County R.M.C.
Office in Deed Book #N at page 17.

133-2-3

The above described land is the same conveyed to me by
on the day of
19 , deed recorded in office Register of Mesne Conveyance for
County, in Book Page

TOGETHER with all and singular the Rights, Members, Hereditaments and Appurtenances to the
said Premises belonging, or in anywise incident or appertaining.

TO HAVE AND TO HOLD all and singular the Premises before mentioned unto the said...
D. H. Bailey & His
Heirs and Assigns forever.