

the Rosamond land; thence N. 2-45 W. 17 feet to an iron pin; thence N. 2-45 W. 510 feet to an iron pin at the southeastern corner of Lot #11; thence along the line of Lot #11 N. 2-45 W. 142 feet to the point of beginning and containing 5.7 acres, more or less."

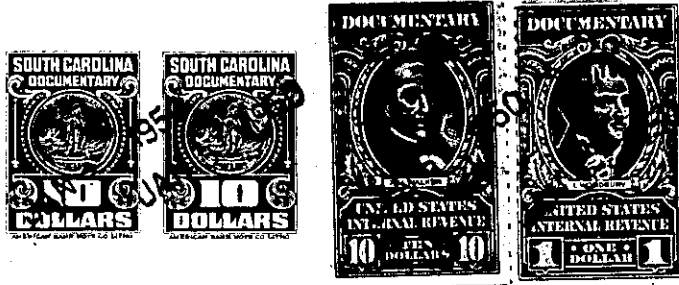

TOGETHER with all and singular the Rights, Members, Hereditaments and Appurtenances to the said Premises belonging, or in anywise incident or appertaining; and all the estate, right, title, claim and interest whatsoever, of the parties to the cause aforesaid, and of each of them in and to the same; and all other persons rightfully claiming from, under, or any of them.

To HAVE AND TO HOLD, all and singular the premises before mentioned, unto the said \_\_\_\_\_  
Grace E. Roberts, F. C. Roberts, Keturrah R. Rosamond, ~~their heirs and assigns forever,~~  
and Lucile R. Batson, their heirs and assigns forever \_\_\_\_\_  
\_\_\_\_\_  
\_\_\_\_\_