

corner of this tract and in the line of the lands of Dobsons; thence with Dobson's line N. 38-00 E. 250 feet to the beginning corner, and containing 1.33 acres, more or less. Being a portion of the land belonging to Bessie Q. Wood and the Estate of I. M. Wood, deceased, and located about one-quarter of a mile from Pleasant Grove Baptist Church and being a part of Tract No. 1 as shown by plat prepared by H. S. Brockman, December 13, 1941, to which reference is hereby craved for further aid and description of the same."

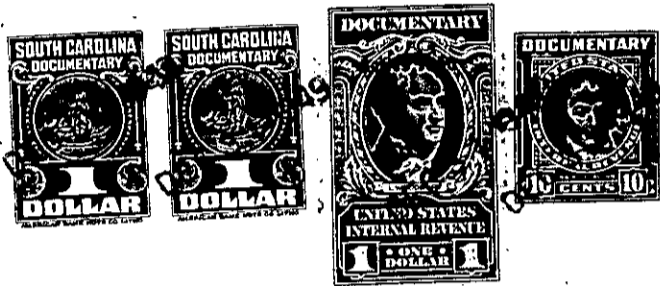

TOGETHER with all and singular the Rights, Members, Hereditaments and Appurtenances to the said Premises belonging, or in anywise incident or appertaining; and all the estate, right, title, claim and interest whatsoever, of the parties to the cause aforesaid, and of each of them in and to the same; and all other persons rightfully claiming from, under, or any of them.

To HAVE AND TO HOLD, all and singular the premises before mentioned, unto the said -----

----- Clyde L. Sloan, his ----- heirs and assigns forever.

