

STATE OF SOUTH CAROLINA }
 SPARTANBURG COUNTY
 GREENVILLE

GREENVILLE CO. S. C.
 DEC 12 2 52 PM 1939
 L.L. FALKS JR.
 REC'D

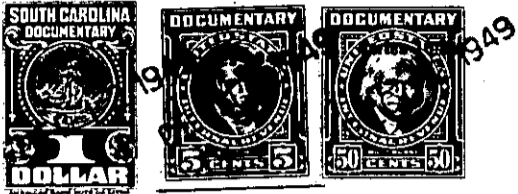

Know all Men by these Presents, That We, Walter Murphy and Eunice Murphy

in the State aforesaid, in consideration of the sum of Three Hundred Fifty (\$350.00) Dollars
 to us in hand paid at and before the sealing of these presents by
 J. M. Woods

(the receipt whereof is hereby acknowledged), have granted, bargained, sold and released, and by these presents do grant, bargain, sell and release unto the said J. M. Woods

All that certain piece, parcel or lot of land situate, lying and being on the East side of Sycamore Crive, near the City of Greenville, in the County of Greenville, State of South Carolina, being known and designated as Lot No. 204 on plat of East Lynn Addition made by Dalton & Neves, Engineers, May, 1933, and recorded in the R. I. C. Office for Greenville County, S. C., in Plat Book H, at page 220, and having, according to said plat, the following, metes and bounds, to-wit:

Beginning at an iron pin on the East side of Sycamore Drive, at joint front corner of Lots No. 203 and 204, and running thence with the line of Lot No. 203, S. 69-42 E. 194.7 feet to an iron pin; thence S. 17-13 W. 50.3 feet to an iron pin; thence N. 19-42 W. 200 feet to an iron pin on the East side of Sycamore Drive; thence with the East side of Sycamore Drive, N. 20-13 E. 50 feet to the beginning corner.

257-6-2