

western boundary of said road N. 72-00 E. 200 ft. to the point of beginning at the southwest corner of lot #7."

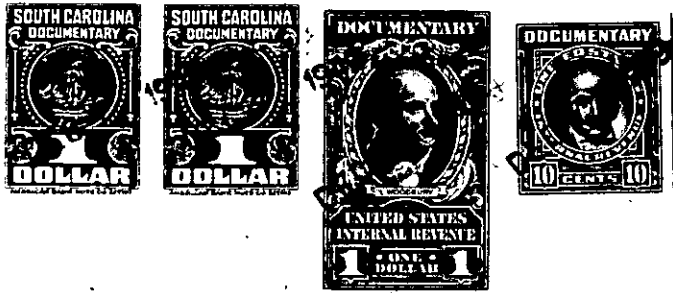

TOGETHER with all and singular the Rights, Members, Hereditaments and Appurtenances to the said Premises belonging, or in anywise incident or appertaining; and all the estate, right, title, claim and interest whatsoever, of the parties to the cause aforesaid, and of each of them in and to the same; and all other persons rightfully claiming from, under, or any of them.

To HAVE AND TO HOLD, all and singular the premises before mentioned, unto the said _____
J. S. Loftis, his _____ heirs and assigns forever.

