

(2) Note and mortgage executed by the grantor to The Peoples National Bank of Greenville, South Carolina dated January 7, 1949 in the principal amount of \$1,050.00 recorded in the R. M. C. Office for Greenville County in Mortgage Book 410 at page 224.

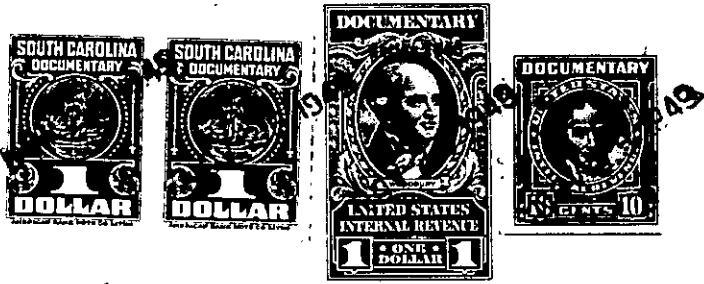

The above described land is _____ the same conveyed to me by _____
on the _____ day of _____
19 _____ deed recorded in office of Register of Mesne Conveyance for
Greenville County, in Book _____ Page _____

TOGETHER with all and singular the rights, members, hereditaments and appurtenances to the said premises belonging or in anywise incident or appertaining.

TO HAVE AND TO HOLD all and singular the premises before mentioned unto the said

Carol W. Thomas, her

heirs and assigns forever.

AND I do hereby bind myself and my _____ heirs, executors
and administrators, to warrant and forever defend all and singular the said premises unto the said

Carol W. Thomas, her

heirs and assigns against myself and my _____ heirs and every other
person whomsoever lawfully claiming, or to claim the same or any part thereof.

WITNESS my Hand and Seal this 22 day of November
in the year of our Lord one thousand nine hundred and forty-nine.

Signed, Sealed and Delivered
in the Presence of

Carl Steved.
J. Sheehan

Cline Stephens (SEAL)

(SEAL)

(SEAL)

(SEAL)

(SEAL)