

LOT #11:

BEGINNING at a point in the southeastern boundary of a road, at the northwestern corner of Lot #12, and running thence along the western boundary of Lot #12, S. 2-45 E. 142 ft. to an iron pin; thence N. 58-00 W. 188 ft. to a point in the southeastern boundary of said road; thence along the southeastern boundary of said road N. 72-00 E. 159 ft. to point of beginning."

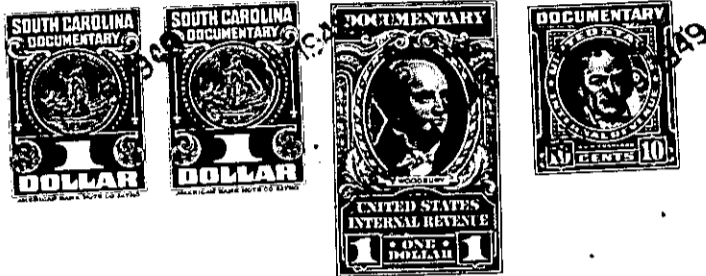

TOGETHER with all and singular the Rights, Members, Hereditaments and Appurtenances to the said Premises belonging, or in anywise incident or appertaining; and all the estate, right, title, claim and interest whatsoever, of the parties to the cause aforesaid, and of each of them in and to the same; and all other persons rightfully claiming from, under, or any of them.

To HAVE AND TO HOLD, all and singular the premises before mentioned, unto the said ----- Sloan C. Bryant and Fay Jones Bryant, their ----- heirs and assigns forever.

