

STATE OF SOUTH CAROLINA, GREENVILLE COUNTY

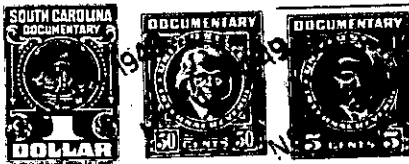

Know All Men by These Presents:

That R. E. Hughes in consideration of the sum of Four Hundred Fifty and No/100 (\$450.00) - - - - - DOLLARS,

to the grantor(s) in hand paid at and before the sealing of these presents by the grantee(s) (the receipt whereof is hereby acknowledged), have granted, bargained, sold and released, and by these presents do grant, bargain, sell and release unto the said James E. Seaborn and Lois Seaborn, their heirs and assigns forever:

All that certain piece, parcel or lot of land situate, lying and being on the Southwest side of Courtney Circle east of the Old Buncombe Road near Greenville in Greenville County, S. C., being shown as Lot 66 on plat of Casa Loma Estates made by Piedmont Engineering Service in October, 1947, recorded in the R.M.C. Office for Greenville County, S. C. in Plat Book S, page 65 and having according to said plat the following metes and bounds, to-wit:

BEGINNING at an iron pin on the Southwest side of Courtney Circle at joint front corner of Lots 65 and 66 and running thence along the line of lot 65 S. 70-26 W. 180 feet to an iron pin; thence N. 19-34 E. 80 feet to an iron pin; thence along the line of Lot 67 N. 70-26 E. 180 feet to an iron pin on the Southwest side of Courtney Circle; thence along Courtney Circle S. 19-34 E. 80 feet to the beginning corner.

This property is conveyed subject to the restrictions and protective covenants applicable to Casa Loma Estates which are of record in the R.M.C. Office for Greenville County, S. C., in Deed Book 344, page 51.

This is one of the lots conveyed to the Grantor by Shives-Hughes Realty Company, dated December 16, 1948, recorded in the R.M.C. Office for Greenville County, S. C. in Deed Book 369, page 103.

Grantees to pay 1949 taxes.

TOGETHER with all and Singular the Rights, Members, Hereditaments and Appurtenances to the said premises belonging, or in anywise incident or appertaining

TO HAVE AND TO HOLD all and singular the said Premises before mentioned unto the grantee(s) hereinabove named, and their Heirs and Assigns forever.

And the grantor(s) do(es) hereby bind the grantor(s) and the grantor's(s) Heirs, Executors and Administrators to warrant and forever defend all and singular the said premises unto the grantee(s) hereinabove named, and the grantee's(s) Heirs and Assigns against the grantor(s) and the grantor's(s) Heirs and against every person whomsoever lawfully claiming or to claim the same or any part thereof.

Witness the grantor's(s) hand and seal this 31st day of October in the year of our Lord One Thousand Nine Hundred and forty nine

Signed, Sealed and Delivered in the Presence of

Margaret McCreary
Patrick C. Fant

R. E. Hughes (Seal)
(Seal)
(Seal)
(Seal)

State of South Carolina, Greenville County

Personally appeared before me Margaret McCreary

and made oath that she saw the within named grantor(s) R. E. Hughes sign, seal and as his act and deed deliver the within written deed, and that she, with Patrick C. Fant witnessed the execution thereof.

Sworn to before me this 31st day of October, A. D. 1949
Patrick C. Fant (Seal)
Notary Public for South Carolina

Margaret McCreary

State of South Carolina, Greenville County

RENUNCIATION OF DOWER

I, Margaret McCreary, a Notary Public, do hereby certify

unto all whom it may concern, that Mrs. Mary C. Hughes wife of the within named R. E. Hughes did this day appear before me, and upon being privately and separately examined by me, did declare that she does freely, voluntarily, and without any compulsion, dread or fear of any person or persons whomsoever, renounce, release, and forever relinquish unto James E. Seaborn and Lois Seaborn, their Heirs and Assigns, all her interest and estate, and also all her right and claim of Dower of, in or to all and singular the premises within mentioned and released.

GIVEN under my hand and seal this 31st day of October, A. D. 1949
Margaret McCreary (Seal)
Notary Public for South Carolina

Mary C. Hughes