

THE STATE OF SOUTH CAROLINA,
COUNTY OF Greenville

FILED
GREENVILLE CO. S. C.

NOV 1 12 30 PM 1949

OLLIE FARNSWORTH
R. M. C.

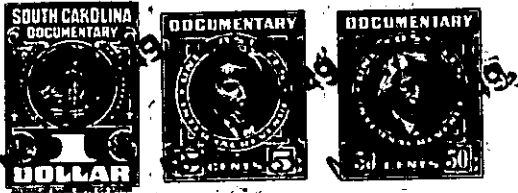

KNOW ALL MEN BY THESE PRESENTS, That **we, Frank E. Benson and**
Charlie L. Benson

in the State aforesaid, in consideration of the sum of

exchange of real estate (value of \$500) Dollars

to **us** in hand paid at and before the sealing of these presents

by **E. L. Benson**

(the receipt whereof is hereby acknowledged), have granted, bargained, sold and released, and by these presents do grant, bargain, sell and release unto the said **E. L. Benson his heirs and assigns** all of our undivided interest, in the following described property.

all that piece, parcel or lot of land in **Bates** Township, **Greenville** County, State of South Carolina having the following metes and bounds and courses and distances: Beginning at a hickory corner, thence with the old line N. 37.00 W. 504 feet to a small popular on said line thence with a new line N. 89.15 W. 211 feet to a stake thence N. 71.00 W. 163 feet to a stake in road, thence with the road as the line S. 22.00 E. 90 feet to a bend, thence S. 11.30 E. 300 feet to bend thence S. 57.00 E. 100 feet to bend, thence S. 89.00 E. 483 feet to the hickory corner, the beginning corner, containing 3.94 Acres more or less.

Also, all that piece, parcel or lot of land in **Bates** township, **Greenville** County, State of South Carolina having the following metes and bounds and courses and distances: Beginning on a stake thence S. 71.00 E. 525 feet to a stake in the road, thence with the road as the line S. 22.00 E. 90 feet to a bend, thence S. 11.30 E. 200 feet to bend, thence ~~S~~ 57.00 E. 100 feet to bend, thence S. 89.00 E. 483 feet to a hickory, thence with the old line S. 36.45 W. 390 feet to a stake thence S. 36.30 W. 1389 feet to a stone, thence N. 35.30 W. 528 feet to a stake on old line, thence with a new line N. 26.15 E. 336 feet to a large oak, thence N. 7.45 E. 900 feet to a stake, thence N. 14.15 W. 200 feet to a stake, thence N. 9000 W.
(over)