

THE STATE OF SOUTH CAROLINA,  
COUNTY OF GREENVILLE

FILED  
GREENVILLE CO. S. C.  
OCT 31 10 58 AM 1948  
LILLIE FARRINGTON  
R. M. C.

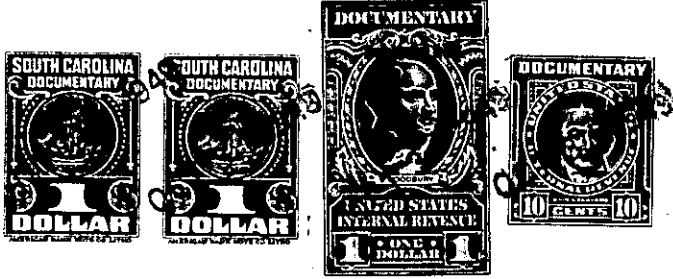

KNOW ALL MEN BY THESE PRESENTS, That I, Gentrude J. Ross  
.....  
in the State aforesaid, in consideration of the sum of One Thousand Dollars (\$1000.00)  
..... Dollars  
to me ..... in hand paid at and before the sealing of these presents  
by H. C. Gilbert  
(the receipt whereof is hereby acknowledged), have granted, bargained, sold and released, and by these presents  
do grant, bargain, sell and release unto the said H. C. Gilbert.....

all that piece, parcel or lot of land in Saluda Township, Greenville  
County, State of South Carolina, on the branch waters of South Tyger River, and  
adjoining lands of Dorthula Newman, Joe Pink Pittman and lands now  
or formerly owned by J. D. Bridges and B. L. Still. This is the  
same tract of land conveyed to John L. Pool by B. L. Still by deed  
dated August 12, 1909 recorded in the R.M.C. Office for Greenville  
County in Vol. 4, page 602, and to B. L. Still by H. H. Turner by  
deed dated December 30, 1905 recorded in the R.M.C. Office for  
Greenville County in Book RRR, page 553, containing fifty acres,  
more or less, and is about twenty-one miles North of Greenville  
Court House on the public road which leads from the Ridge Road  
above Cross Plains Church to the State Road near what is known as  
the Winds.  
The Grantee is to pay 1949 taxes.

The above described land is the same conveyed to me by  
Theodosia Ross Huckaby, Ester Ross Smoak, and on the 22nd day of  
Mamie Estes Ross Kelly July 19 48, deed recorded in office Register of Mesne Conveyance for  
Greenville County, in Book 354 Page 47

TOGETHER with all and singular the Rights, Members, Hereditaments and Appurtenances to the said  
Premises belonging, or in anywise incident or appertaining.  
TO HAVE AND TO HOLD all and singular the Premises before mentioned unto the said.....  
H. C. Gilbert, his .....  
..... Heirs and Assigns forever.