

THE STATE OF SOUTH CAROLINA,  
COUNTY OF GREENVILLE.

FILED  
GREENVILLE CO. S. C.

OCT 22 8 35 AM 1948

ILLIE FARNSWORTH  
R.M.C.

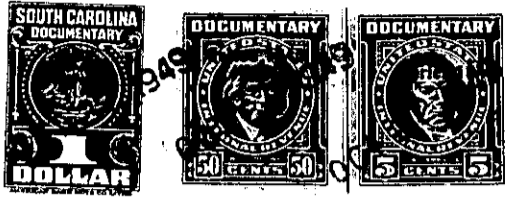

KNOW ALL MEN BY THESE PRESENTS, That I, Henry McIntyre

in the State aforesaid, in consideration of the sum of  
Four Hundred Fifty (\$450.00) - - - - - Dollars

to me in hand paid at and before the sealing of these presents  
by E. B. Moore and Lola Moore

(the receipt whereof is hereby acknowledged), have granted, bargained, sold and released, and by these  
presents do grant, bargain, sell and release unto the said E. B. Moore and Lola Moore

all that piece, parcel or lot of land in Butler Township, Greenville

County, State of South Carolina, about seven one half miles east of Greenville  
Court House, on the south side of the Greenville-Pelham road, con-  
taining four (4) acres, and described in a plat by W. J. Riddle,  
Surveyor as follows:

BEGINNING On a point or pin in the center of said road, same being  
east corner of Henry McIntyre land, and running thence N. 21-30 E.  
338 feet to an iron pin; thence N. 54-51 E. 358 feet to a rock, Henry  
McIntyre corner; thence N. 23-20 W. 641 feet to a point or pin in  
the center of said road; thence with the center of said road in an  
easterly direction to the beginning corner, a distance of 305.5 feet,  
and being a part of the same land conveyed to me by deed of H. Hoke  
Smith dated Feby. 20, 1948, and recorded in Deed Book 339, page 226.

The above described land is the same conveyed to me by  
on the day of  
19 , deed recorded in office Register of Mesne Conveyance for  
County, in Book Page

TOGETHER with all and singular the Rights, Members, Hereditaments and Appurtenances to the  
said Premises belonging, or in anywise incident or appertaining.

TO HAVE AND TO HOLD all and singular the Premises before mentioned unto the said  
E. B. Moore and Lola Moore, their  
Heirs and Assigns forever.