

THE STATE OF SOUTH CAROLINA,
COUNTY OF Greenville

SEP 19 9 13 AM '13
THE REGISTRAR

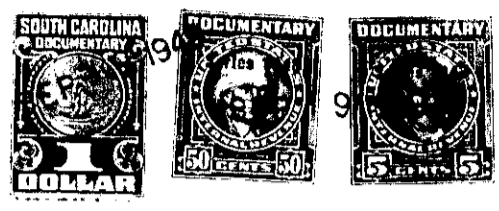

KNOW ALL MEN BY THESE PRESENTS. That I, Eva McMillan Roe
.....
in the State aforesaid, in consideration of the sum of
two hundred and two dollars and fifty cents (\$202.50) Dollars
to..... me..... in hand paid at and before the sealing of these presents
by..... L. E. Rainey.....
(the receipt whereof is hereby acknowledged), have granted, bargained, sold and released, and by these
presents do grant, bargain, sell and release unto the said ~~Rainey~~ L. E. Rainey, his heirs
assigns,

all that piece, parcel or lot of land in Highland Township, Greenville
County, State of South Carolina having the following metes and bounds and
courses and distances: Beginning on a point in the center of the
road leading to Mountain View, thence S. 80.00 W. 250 feet to a
point in the said road, thence S. 59.00 W. 100 feet to a bend,
thence S. 45.30 W. 52 feet to a point, thence S. 21.00 W. 250 feet
to a stake on the Crain line, thence with said Crain line N. 37.00 W.
463 feet to the beginning corner, containing one and thirty-five
hundreds (1.35) Acres.

This is a portion of the same land conveyed to me by Lency McMillan
Paterson and is joined by the Crain estate and others.

The above described land is a portion the same conveyed to me by
..... on the day of
19 .., deed recorded in office Register of Mesne Conveyance for
..... County, in Book Page

TOGETHER with all and singular the Rights, Members, Hereditaments and Appurtenances to the
said Premises belonging, or in anywise incident or appertaining.
TO HAVE AND TO HOLD all and singular the Premises before mentioned unto the said
L. E. Rainey, his.....
..... Heirs and Assigns forever.