

THE STATE OF SOUTH CAROLINA,

COUNTY OF GREENVILLE

FILED  
GREENVILLE CO. S. C.

SEP 15 2 55 PM 1949

OLLIE FARNSWORTH  
R. M. C.

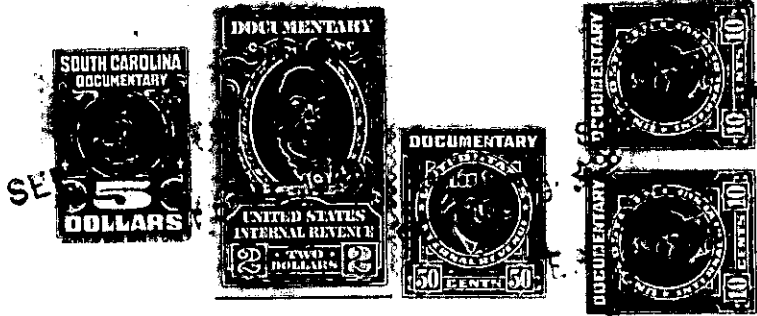

KNOW ALL MEN BY THESE PRESENTS. That I, **\*\* Juliett C. Staggs,**

in the State aforesaid, in consideration of the sum of **Twenty-five Hundred and no/100 -**

..... Dollars

to **me** ..... in hand paid at and before the sealing of these presents

by **Maggie Center** .....

(the receipt whereof is hereby acknowledged), have granted, bargained, sold and released, and by these presents do grant, bargain, sell and release unto the said **Maggie Center, her heirs and**

**assigns forever:-**

all that piece, parcel or lot of land in **Chick Springs** Township, **Greenville** County, State of South Carolina, about one half mile south from Greer, on the East side of New Pelham Road, designated as lot #7 on plat of E.C. Bailey property, by H. S. Brockman, April 30th, 1942, and having the following courses and distances, to-wit:-

Beginning at joint corner of lots 6 and 7 in center of said New Pelham Road; thence with the center thereof, S 10-45 E one hundred (100) feet to corner lot # 8; thence as dividing line between 7 and 8 lots, N 79-00 E five hundred fifteen (515) feet to I.P. on line of Mrs. Russell DeShields and the Davenport Estate; thence S 81-35 W five hundred thirty-two and two-tenths (532.2) feet to center of said New Pelham Road, the beginning corner; Bounded North by lot #6; East by Mrs. Russell DeShields; South by lot #8, and West by lot #8.

ALSO, that other lot in said Township, said County and State, about one mile south of Greer, and on East side of New Pelham Road, being all of lot # 8 on above mentioned plat, and described as follows:

Beginning at point in the center of New Pelham Road, joint corner of lots #7 and #8; thence with the center of said road, S 10-45 E one hundred (100) feet to point in center of said road, corner of #9 lot (iron pin on east bank of road); thence with line of #9 lot, N 79-00 E four hundred ninety-three and three-tenths (493.3) feet to

G 2 - 2 - 7 3 3