

THE STATE OF SOUTH CAROLINA,  
COUNTY OF GREENVILLE.

For True Consideration See Affidavit  
Book 12 Page 128

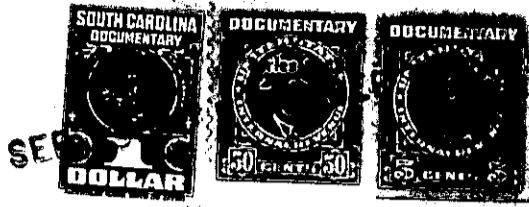

KNOW ALL MEN BY THESE PRESENTS, That We, George T. Campbell and Hazel  
Campbell, of the County of Greenville, \_\_\_\_\_  
in the State aforesaid, in consideration of the sum of ten dollars (\$10.00.) and other valu-  
able considerations, \_\_\_\_\_  
to \_\_\_\_\_<sup>us</sup> \_\_\_\_\_ in hand paid at and before the sealing of these presents  
by Melrose L. Batson, \_\_\_\_\_  
(the receipt whereof is hereby acknowledged), have granted, bargained, sold and released, and by these  
presents do grant, bargain, sell and release unto the said Melrose L. Batson, \_\_\_\_\_

all that piece, parcel or lot of land in \_\_\_\_\_ Greenville \_\_\_\_\_ Township, Greenville \_\_\_\_\_  
County, State of South Carolina, On Darlington Avenue between Ethelridge Drive and  
Berkley Avenue, in the Sans Souci section of Greenville County, about two miles  
north of the city of Greenville, said lot of land having the following lines,  
courses and distances:-

Beginning at an iron pin on the northern edge of a five (5) foot side-  
walk running along Darlington Avenue, said pin being the joint front corner of  
lots numbered four (4) and five (5); and running thence along the eastern line  
of lot four (4), N. 47-0 W., one hundred and seventy-nine and four tenths (179.4)  
feet, to an iron pin, joint rear corner of lots four (4) and five (5); thence  
along the rear line of lot twenty-one (21), N. 26-43 E., ten (10) feet, to an  
iron pin; thence S. 47-0 E., one hundred and seventy-nine and four tenths (179.4),  
feet, more or less, to an iron pin on the northern edge of said sidewalk running along  
Darlington Avenue; thence along the northern edge of said sidewalk, S. 43-0 W.,  
ten (10) feet, to an iron pin, the beginning corner, said piece of land being  
the western portion of lot five (5) as shown on Plat of said property recorded  
in the Office of the Register of Mesne Conveyance for Greenville County in Plat  
Book "Q" at page 26, which Plat is hereby referred to and made a part hereof.

